

H-71-A

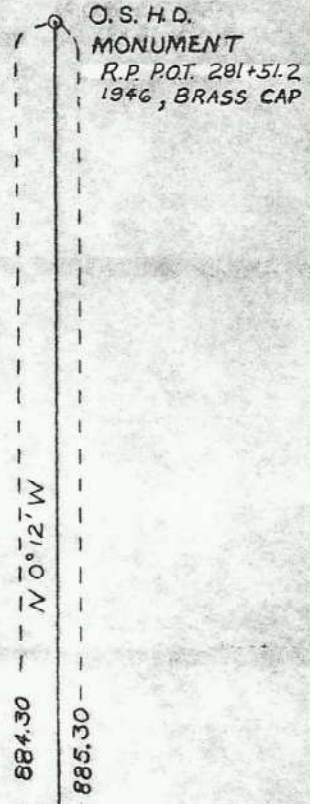
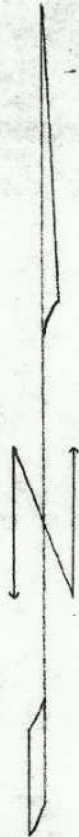

ENTIRE EXCAVATION NORTH OF LINE

S 89°48' W

753.53

NO ENCROACHMENT FOUND

90°
FND. 5/8" IRON PIN
SET 1.0 FT. NORTH
OF ACTUAL COR.

REGISTERED
OREGON
LAND SURVEYOR
David H. Krumbain
JULY 17, 1973
DAVID H. KRUMBAIN
933

WAYNE HARRIS CO., INC.

SURVEY FOR
EUGENE LUISI

PARCEL IN N.W. 1/4, Sec. 24, T.6N., R.35E., W.M.

SCALE	DATE	DRN. BY	DRNG. NO.
1" = 100'	9-7-71	DMS	71-234-A

H-71-A

H-71