

B-6-A

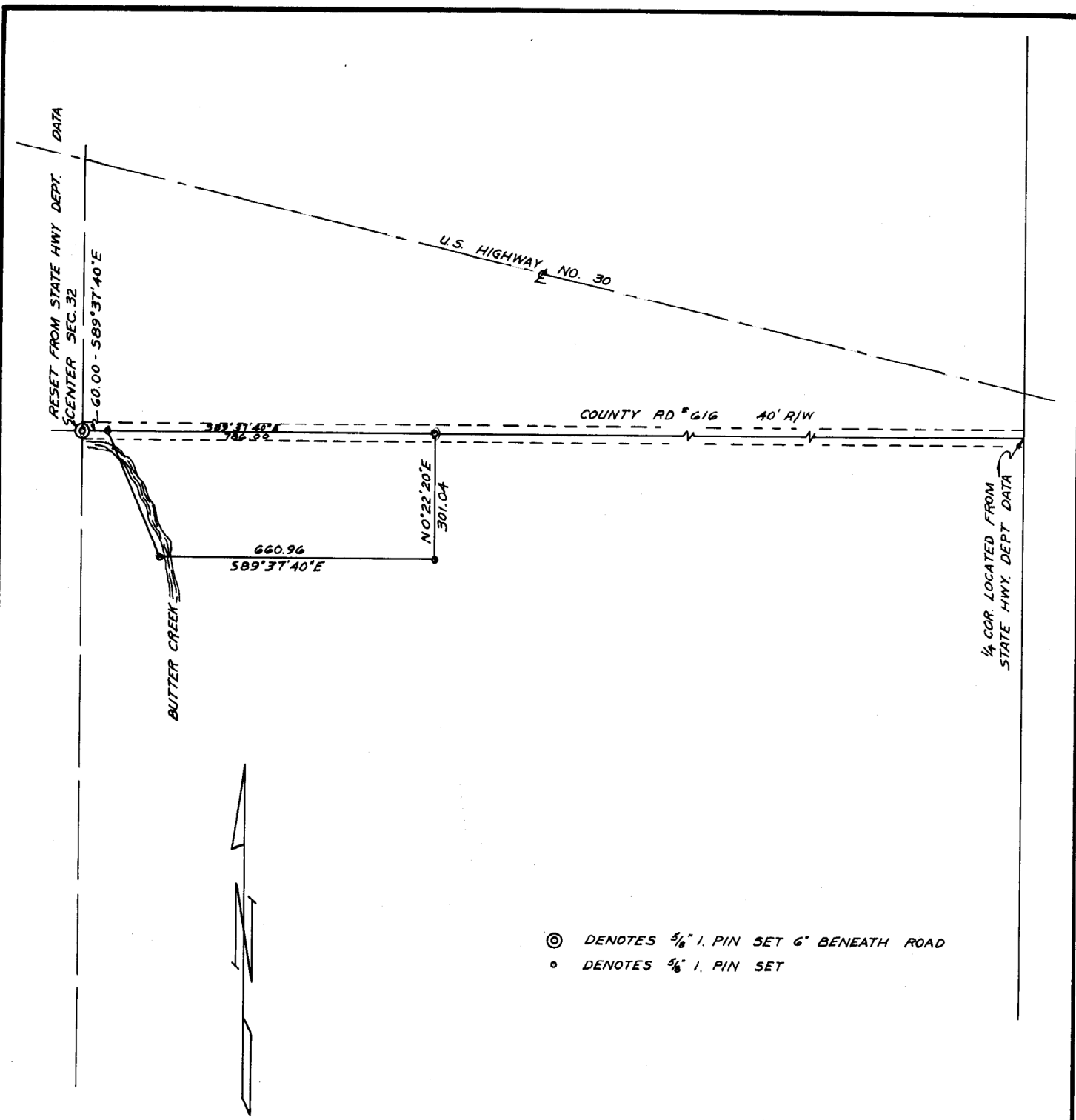

B-6-A

REGISTERED  
OREGON  
LAND SURVEYOR

*Leland H. Abcher*

JULY 10, 1964  
LELAND H. ABCHER  
635

WAYNE O. HARRIS & ASSOCIATES			
SURVEY FOR			
OREGON STATE GAME COMMISSION			
PARCEL IN SECTION 32			
T. 4 N., R. 28 E., W. M.			
SCALE	DATE	DRN. BY	DRNG. NO
1"=200'	11-5-65	LHA	65-170-A

B-6