

UMATILLA CO., OREGON
Sec. 13, T-4-N, R-29-E, W.M.

DESCRIPTION OF PROPERTY

That portion of the W 1/2 of Sec. 13, T4N, R29E, W. M., described as follows:

Beginning at the Northeast corner of Section 13;
Thence S 56°24'05"W - 4,925.30 feet to the true point of beginning of this description.

Thence N 0°19'20"W - 300.00 feet;
Thence N 89°40'40"E - 200.00 feet;
Thence S 0°19'20"E - 300.00 feet;
Thence S 89°40'40"W - 200.00 feet to the true point of beginning.

Containing 1.38 acres, more or less and situated in Umatilla County, Oregon.

All bearings based on Oregon Coordinate System - North Zone Grid.

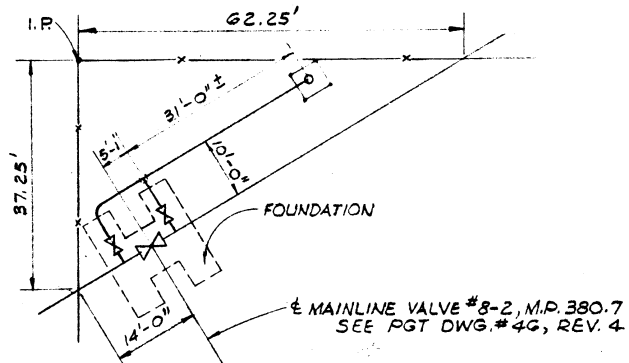
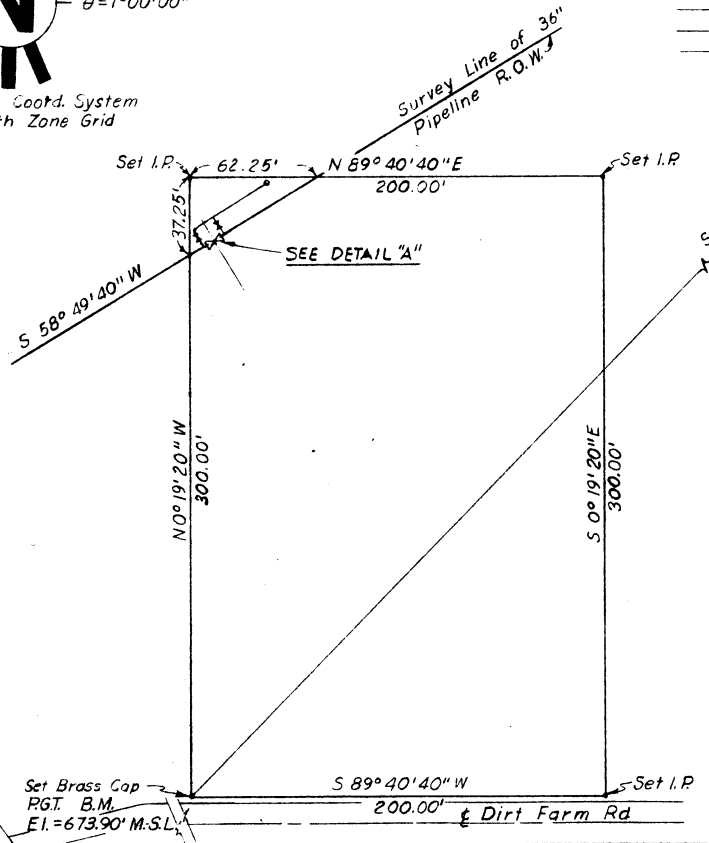

PLAN
SCALE: 1" = 60'

DETAIL "A"
SCALE: 1" = 20'

4N29 A

AN29 Sec 13

Ref:
F.B. 3-49, pg. 2-3
FK-1351 Access Road

NO.	DATE	DESCRIPTION	APPRD.	APPROVED BY	GM
1	4-4-61	ADDED DETAIL "A"	CFC	KW	BY TENNESON
					DSGN. - W.P.
					DR. 3/29
					O.K. CFC
					DATE 1-11-61
					SCALES AS SHOWN

PROPOSED LOCATION
STANFIELD METER STATION
UMATILLA CO., OREGON
PACIFIC GAS TRANSMISSION COMPANY

BECHTEL CORPORATION AGENT	
SPOKANE	WASH.
BILL OF MATERIALS	(13)
SHEET NO.	SHEETS
DRAWING NUMBER	CHANGE
1167	7
4N29 A	7

DFK-3UA-1147