

T.4 N., R.35 E., W.M.

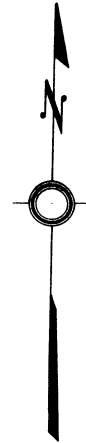
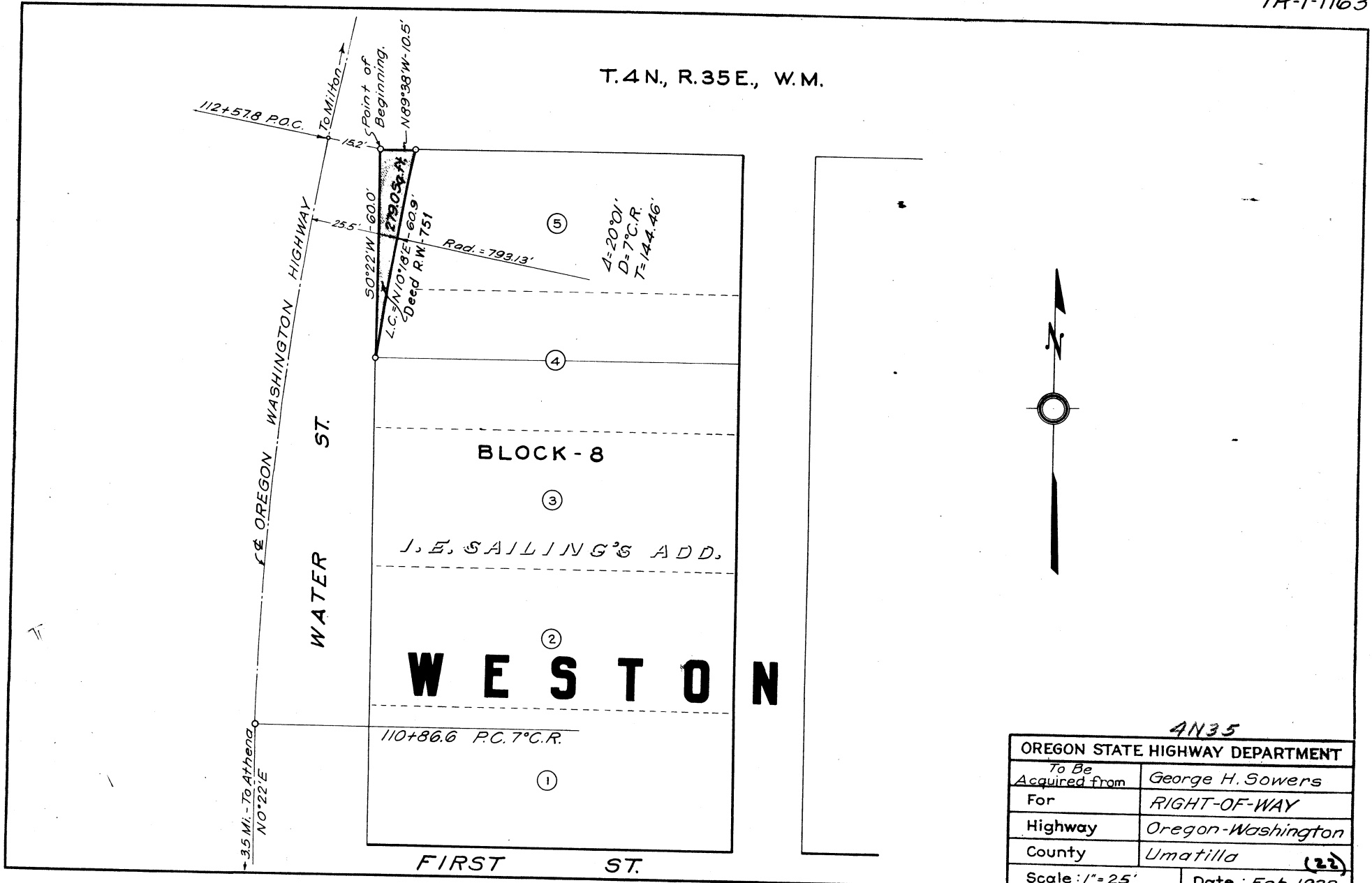

4N35

| OREGON STATE HIGHWAY DEPARTMENT | |
|---------------------------------|-------------------|
| To Be Acquired from | George H. Sowers |
| For | RIGHT-OF-WAY |
| Highway | Oregon-Washington |
| County | Umatilla (22) |
| Scale: 1" = 25' | Date: Feb. 1932 |

72.13
2.50
278.43