

Survey of portion of McKay Donation Land Claim, located in sections 8 and 9,
T. 2 N., R. 32 E., W. M.

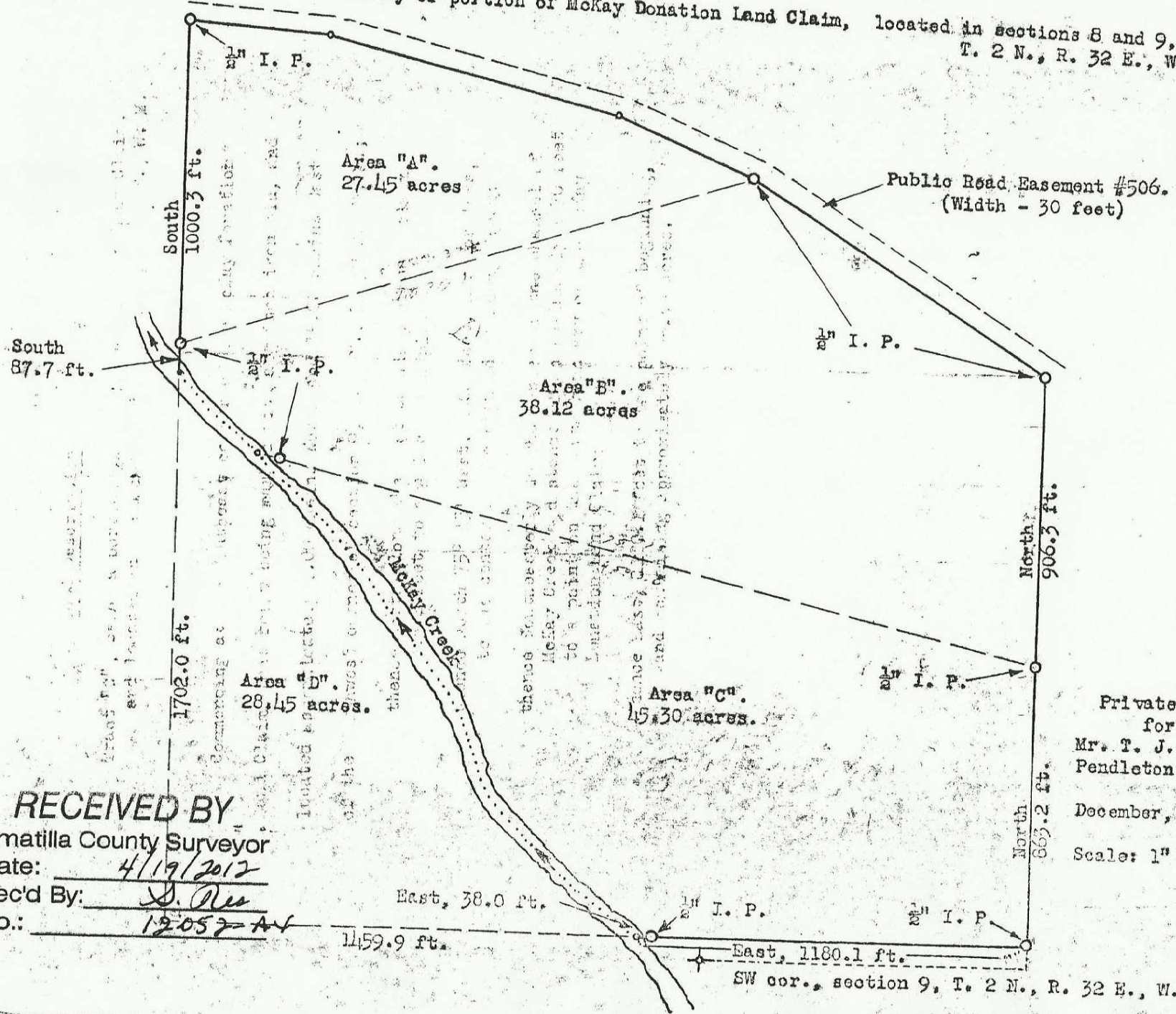

Private Survey
for
Mr. T. J. Cheney,
Pendleton, Oreg.
December, 1948.
Scale: 1" = 400 ft.

RECEIVED BY
Umatilla County Surveyor
Date: 4/19/2012
Rec'd By: S. Rice
No.: 12052-AV

SW cor., section 9, T. 2 N., R. 32 E., W. M.

812

Deed Description.

Tract "B", being a portion of the McKay Donation Land Claim,
and located in sections 8 and 9, T. 2 N., R. 32 E., W. M.

Commencing at a point on the West boundary of the
McKay Donation Land Claim, said point being marked by a $\frac{1}{2}$ inch
iron pin and being North, 1789.7 feet, from the Southwest
corner of said claim;

Thence South, ⁸⁷⁷~~88~~ feet, more or less, to the center
of the channel of McKay Creek;

thence Southeasterly up the center of said channel
a distance of approximately 300 feet;

thence South $75^{\circ} 15'$ East, 2503.8 feet, more or less,
to a point on the East boundary of the McKay
Donation Land Claim, said point marked with a
 $\frac{1}{2}$ inch iron pin located North, 863.2 feet, from
the Southeast corner of said claim;

thence North along the East boundary of said claim to
the South boundary line of Public Road Easement No.
506;

thence is a Northwesterly direction along the South
boundary of said easement a distance of 1067.2 feet
to a point marked by a $\frac{1}{8}$ inch iron pin;

Thence South $72^{\circ} 37'$ West, 1820.0 feet, more or less,
to the point of beginning, and containing
approximately 38.12 acres.

Deed Description

Tract "C", being a portion of the McKay Donation Land Claim,
and located in sections 8 and 9, T. 2 N., R. 32 E., W. M.

Commencing at the Southeast corner of the McKay Donation
Land Claim, said point being marked with a $\frac{1}{2}$ inch iron pin, and
located approximately 1.00 chains North and 15.00 chains East
of the Southwest corner of section 9, T. 2 N., R. 32 E., W. M.;

thence North along the East boundary of said claim,
863.2 feet to a $\frac{1}{2}$ inch iron pin;

thence North $75^{\circ} 15'$ West, 250 $\frac{1}{4}$ feet, more or less,
to the center of the channed of McKay Creek;

thence Southeasterly up the center of the channel of
McKay Creek a distance of approximately 1970 feet
to a point on the South boundary of the McKay
Donation Land Claim;

Thence East, 1180.1 feet to the point of beginning,
and containing approximately 45.30 acres.