

The NW Corner of Fractional Sec. 14 T6NR35EWM Or

INITIAL POINT CENTER OF SW-1/4 of SEC. 14 T.6 N R 35 E.W.M.

Lot 1 Com. a point 1755.50' N. and 434' E. thence E. 590' N. 3° 05' W. 435.50' W. 567' S. 434.50'

Lot 2 Com. a point 1755.50' N. thence E. 434' N. 434.50' W. 434' S. 434.50'

Lot 3 Com. a point 1392.50' N. thence E. 335' N. 12 deg. 50' E. 18-1/2' N. 41 deg. 50' E. 90' N. 18 deg. 10' E. 70' N. 1 deg. E. 58' N. 22 deg. E. 165' W. 474' S. 363'

Lot 4 Com. a point 1392.50' N. and 335' E. thence E. 708' N. 3 deg 05' W. 364.50' W. 550' S. 22 deg. W. 165' S. 1 deg. W 58' S. 18 deg 10' W. 70' S. 41 deg. 50' W. 90' S. 12 deg. 50' W. 18.50'

Lot 5 Com. a point 1019.50' N. and 526.25' E. thence E. 750.75' N 58 deg. 45' W. 230.50' N. 30 deg. 30' W. 56' N. 3 deg. 05' W 201.70' W. 708' S. 12 deg. 50' W. 118' S. 44 deg. 40' E. 103', S. 52 deg. 20' E. 96' S. 20 Deg. 30' E. 91' S. 58 deg. 30' E. 57' S. 18'.

Lot 6 Com. a point 1019.50' N. thence E. 526.25' N. 18' N. 58 deg 30' W. 57' N. 20 deg. 30' W. 91' N. 52 deg. 20' W. 96' N. 44 deg. 40' W. 103' N. 12 deg. 50' E. 118' W. 335' S. 373'.

Lot 7 Com. a point 682.25' N. thence E. 665' N. 338.25' W. 665' S. 337.25'

Lot 8 Com. a point 682.25' N. and 665' E. thence E. 680' N. 295.87' N. 58 deg. 45' W. 83.50' W. 638' S. 338.25'.

Lot 9 Com. a point 330' N and 665' E thence E 680' N 352.25' W 680' S. 352.25'.

Lot 10 Com a point 330' N thence E 665' N 352.25' W 665' S 352.25' E 609.50'.

Lot 11 Com a point 682.25' N thence N 352.25' W 609.50' S. 352.25' E 609.50'.

Lot 12 Com a point 330' N thence N 352.25' W 609' S 352.25' E. 609.50'

Lot 13 Com. at thence N 330' W 609.50' S 330' E 609.50' to beg.

RECEIVED BY
 Umatilla County Surveyor
 Date: 4/9/2012
 Rec'd By: S. Des
 No.: 12-032-A

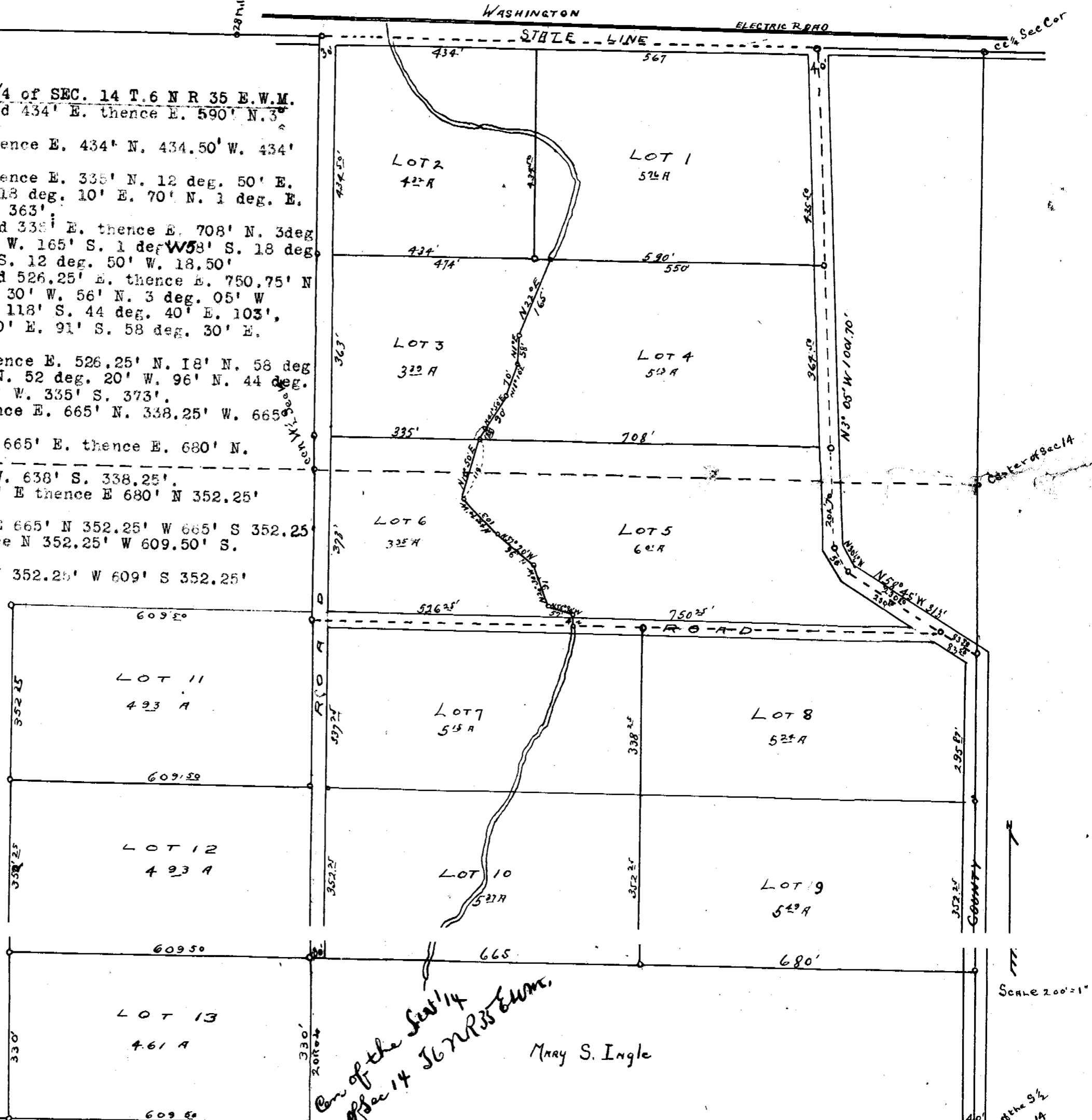

Corner of the SW 1/4 of Sec 14 T6NR35EWM. Mary S. Ingle

THE SW Cor. of the NW 1/4 of Sec 14

Center of the S 1/2 of Sec 14