

**RECORD of SURVEY for
Ascencion Ibarra
766 East Main Street
Hermiston, Oregon 97838**

**T. 4 N., R. 28 E., W.M., Section 11
Northwest 1/4 of the Southeast 1/4**

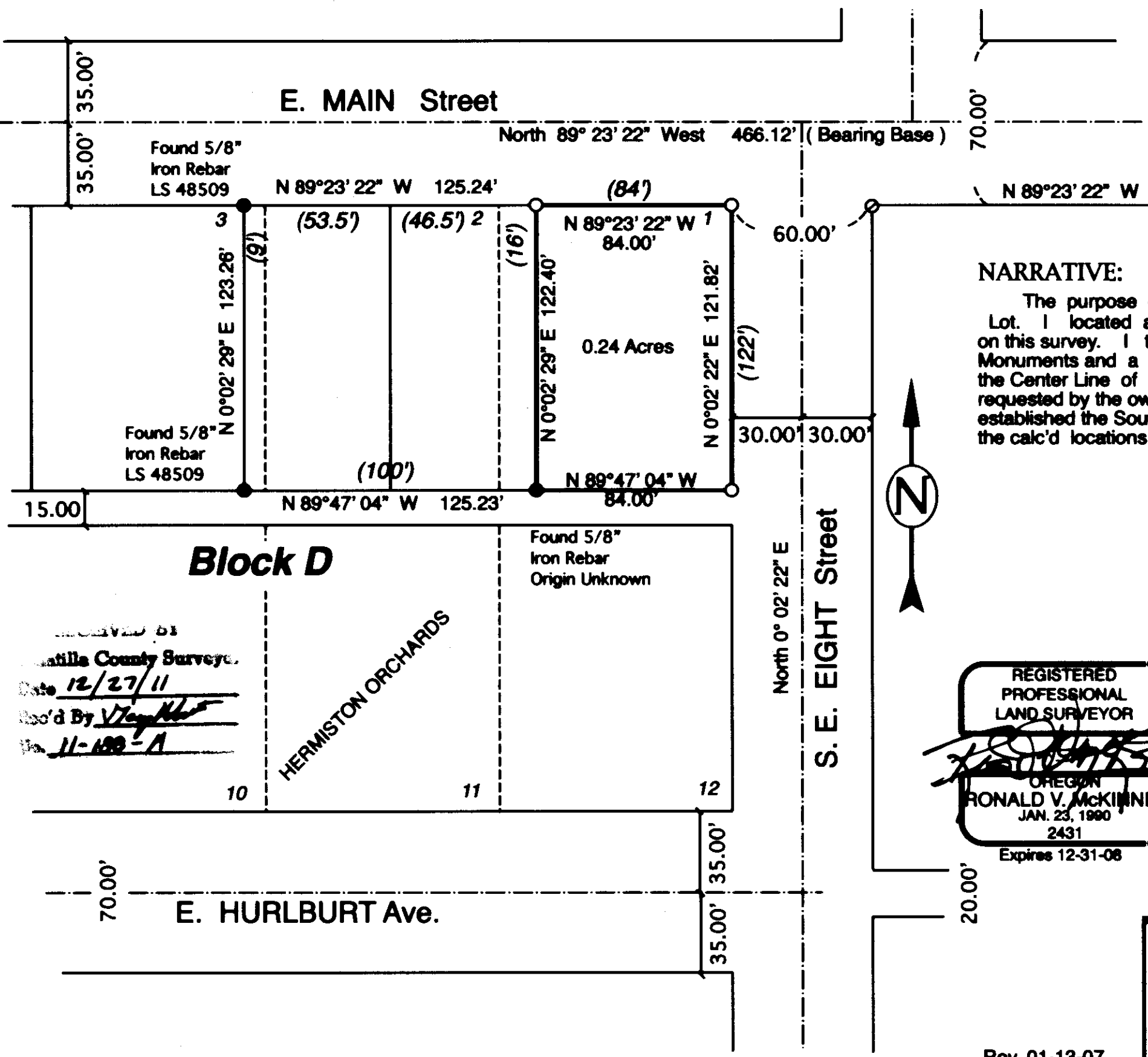

NARRATIVE:

The purpose of this survey was to establish the property lines of the Lot. I located a few of the monuments in the area as shown on this survey. I then established the Lot corners according to the Found Monuments and a reconstruction of Block "D" of the subdivision. I used the Center Line of Main Street as the Basis of Bearing and set the Lot corners as requested by the owners. I Found no corners along Eight Street, to the South, so I established the Southeast corner according to the Deed Lot distances. I have shown the calc'd locations of the remaining corners.

LEGEND

- SET MONUMENTS - 5/8" x 30" Iron Rods W/ Plastic Caps Stamped - L.S. # 2431
- FOUND MONUMENTS - as Noted
- STREET C.L. and/or SECTION LINE
- ⊙ CALCULATED POINTS - Not Set
- LOT BOUNDARY
- (000) RECORD DISTANCE - Hermiston Orchards / Deed

REGISTERED
PROFESSIONAL
LAND SURVEYOR
Ronald V. McKinnis
OREGON
RONALD V. MCKINNIS
JAN. 23, 1990
2431
Expires 12-31-08

**SCALE 1" = 50 Ft.
May, 2006**

ENGINEERING - LAND SURVEYING - WATER RIGHTS
R. V. MCKINNIS ENGINEERING
79980 Prindle Loop Road
Hermiston, Oregon 97838
(541) -567-2017

RECEIVED BY
Multnomah County Surveyor
Date 12/27/11
Rec'd By [Signature]
No. 11-188-A

HERMISTON ORCHARDS