

- LEGEND:**
- MONUMENTS FOUND AS NOTED, OR AS BELOW
 - Ⓐ 5/8" 1998 McKINNIS SURVEY FOR SHELCO ELECTRIC, INC.
 - Ⓑ 5/8" 1995 McKINNIS SURVEY FOR CARPENTER
 - Ⓒ 5/8" 1976 LAGIER FOR U.E.C.A.
 - SET 5/8"X30" IRON REBAR WITH PLASTIC CAP #951
 - ⊙ COMPUTED LOCATION FROM SURVEY Ⓐ
 - (000) OF RECORD, 1998 McKINNIS SURVEY FOR SHELCO ELECTRIC, INC.
 - P-P- OVERHEAD POWER LINE

Scale 1"=200Feet

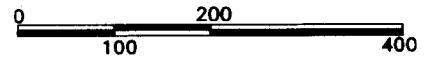

LINE TABLE

L-1	N 89°24'46" E 20.00'
L-2	N 0°47'05" W 301.87'
L-3	N 89°24'33" E 40.00'
L-4	N 0°46'40" W 314.90'
L-5	N 38°03'26" W 506.84' (506.50')
L-6	N 8°27'34" W 216.60'

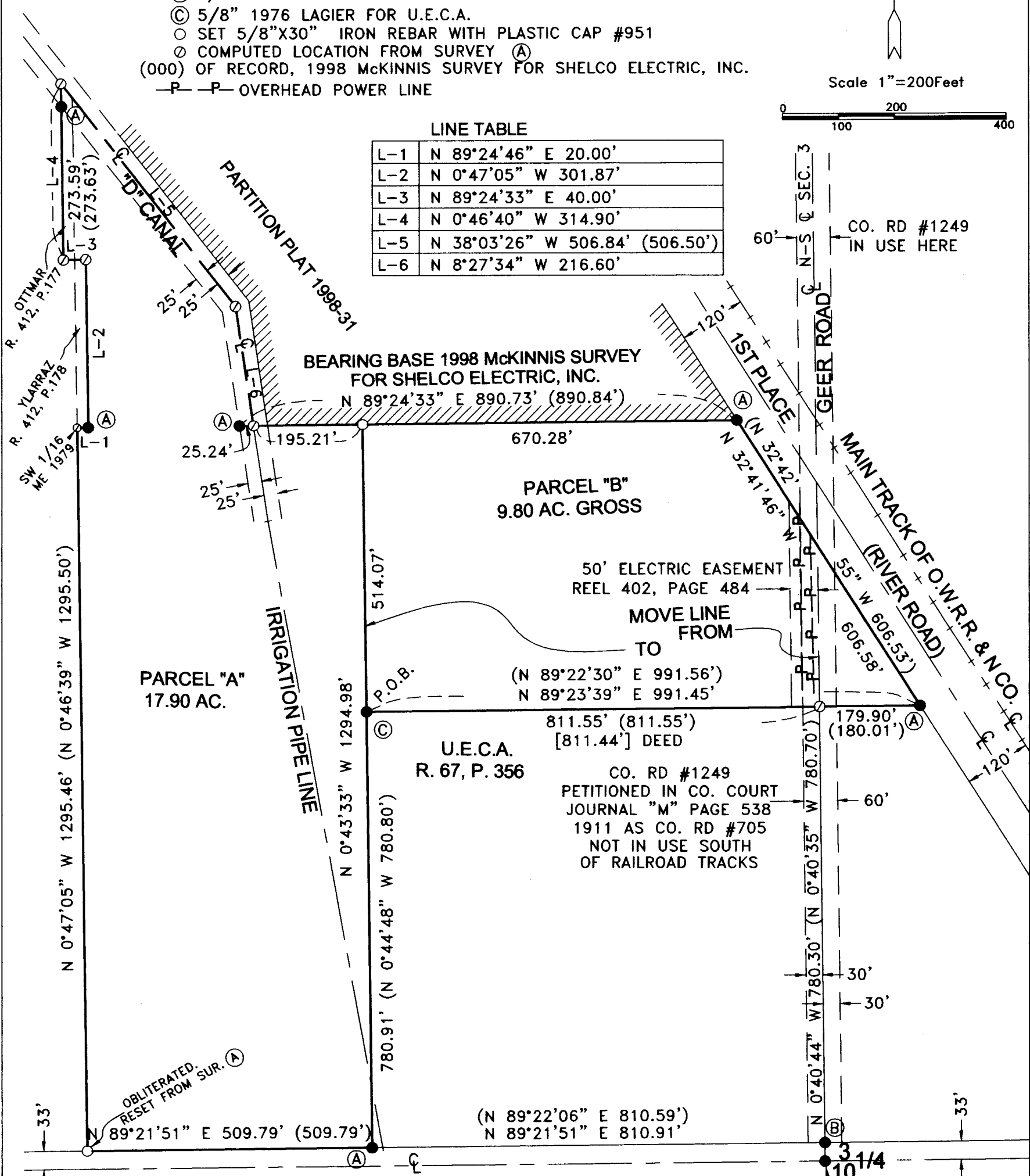

RECEIVED BY
 Umatilla County Surveyor
 Date 6-07
 Rec'd by JK
 2-199-1

NARRATIVE:

THE PURPOSE OF THIS SURVEY IS TO DO A BOUNDARY LINE ADJUSTMENT TO MOVE A TAX LOT LINE AS SHOWN FOR A PENDING SALE OF PARCEL "B" TO THE OWNER OF THE PROPERTY TO THE NORTH OF PARCEL "B".

I BASED THE BEARINGS AND THIS SURVEY ON ONE DID BY McKINNIS FOR OTTMAR IN 1998.

COUNTY ROAD #1249 WAS PETITIONED IN 1911 AND IS AN EASEMENT. THERE IS NO NEED FOR IT SOUTH OF THE RAILROAD TRACTS AND IT WILL PROBABLY NEVER BE OPENED. UMATILLA ELECTRIC COOP IS USING PART OF IT FOR A COMPOUND.

THIS PROPERTY IS DESCRIBED IN A DEED TO CUTIS AND CAROL OTTMAR ON REEL 292, PAGE 841, UMATILLA COUNTY DEED RECORDS.

REGISTERED
 PROFESSIONAL
 LAND SURVEYOR

G. Dennis Edwards

OREGON
 JULY 16, 1971
 G. DENNIS EDWARDS
 9 5 1
 RENEWS 12/31/2007

SURVEY FOR CURTIS OTTMAR
 IN S 1/2, SEC. 3, T 4 N, R 28 E, W.M.,
 CITY OF HERMISTON, UMATILLA COUNTY, OREGON
 05/07/2007 REV. 5/29/07 JOB# S0704069
 EDWARDS SURVEYING P.O. BOX 763
 541-567-3336 HERMISTON, OREGON 97838
 DRAWN BY JMC

END BRASS CAP
KRUMBEIN 1980