

T.3.N.,R.29E. W.M.

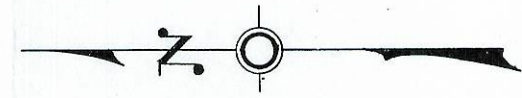
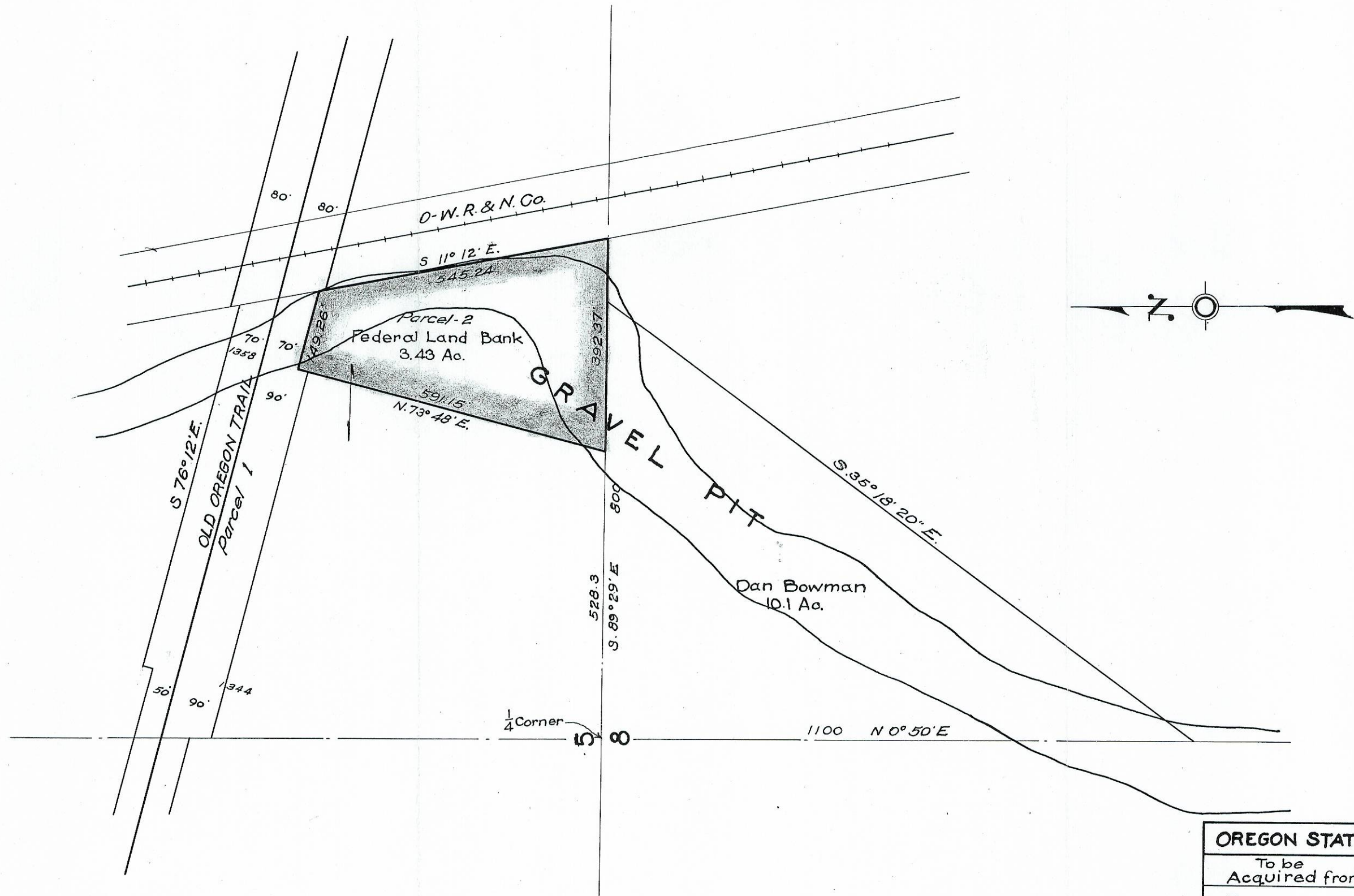

OREGON STATE HIGHWAY DEPARTMENT	
To be Acquired from	Dan Bowman and Federal Land Bank
For	Gravel Pit
Highway	Old Oregon Trail
County	Umatilla
Scale 1" = 200'	Date Jan. 1941

5B-29-13

3N 29 E 2-18-41
02-93-A