

W 1/16
14
23
FND. 1" IP
ORIG. UNKNOWN

BEARING BASE MY 1977 SURVEY FOR CONFORTH
S 89°50'43" E 1325.48' (1325.34')

FND. 5/8" I REBAR 1 1/4
NE 1976 OVER
COPPER PIN

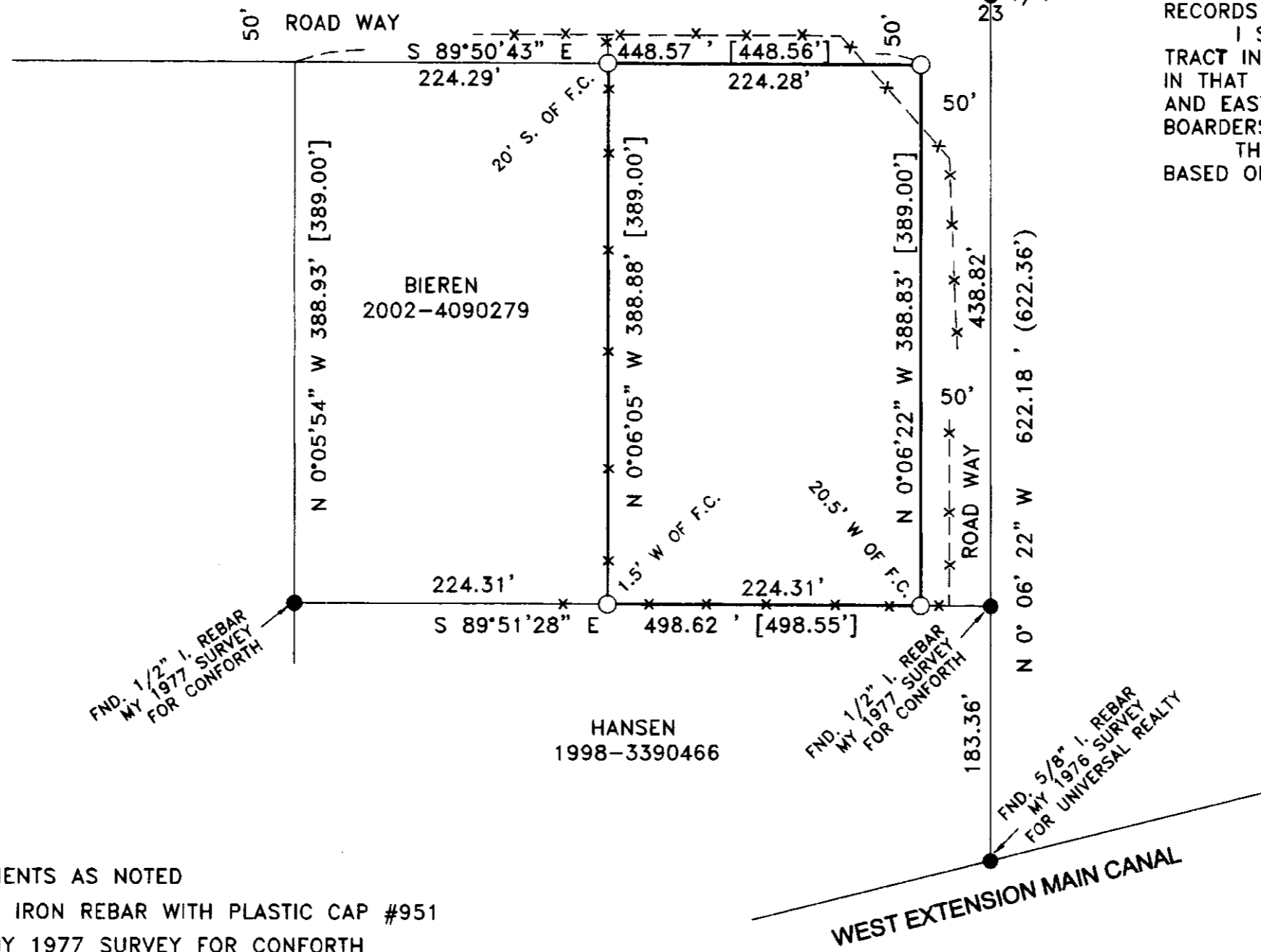

SURVEYOR'S NARRATIVE:

THE PURPOSE OF THIS SURVEY IS TO STAKE THAT TRACT OF LAND DEEDED TO DON AND ESTHER NULPH ON DOCUMENT #2002-4240079, UMATILLA COUNTY DEED RECORDS FOR A PENDING SALE.

I SURVEYED THE SOUTH LINE OF THIS TRACT IN A 1977 SURVEY FOR JOE CONFORTH. IN THAT SURVEY I ALSO SURVEYED THE NORTH AND EAST LINE OF A 50 FOOT ROADWAY WHICH BOARDERS THIS PROPERTY.

THIS SURVEY AND THE BEARINGS ARE BASED ON THAT 1977 SURVEY.

REGISTERED
PROFESSIONAL
LAND SURVEYOR

G. Dennis Edwards

OREGON
JULY 16, 1971
G. DENNIS EDWARDS
9 5 1
RENEWS. 12/31/2007

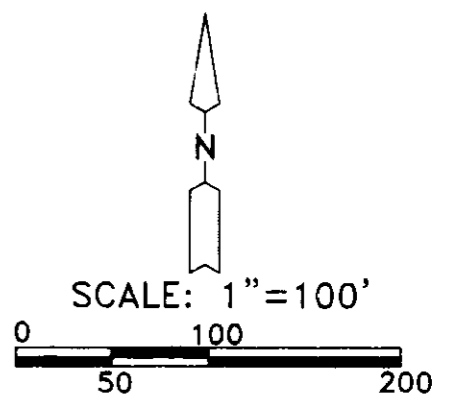

LEGEND:

- FOUND MONUMENTS AS NOTED
- SET 5/8"X30" IRON REBAR WITH PLASTIC CAP #951
- (000) OF RECORD, MY 1977 SURVEY FOR CONFORTH
- [000] OF RECORD, DEED
- x-x- FENCE

SURVEY FOR TIM REESE
IN NE 1/4, NW 1/4 SEC. 23, T 5 N, R 27 E,
W.M., UMATILLA COUNTY, OREGON
3/5/07 JOB# S0703031
EDWARDS SURVEYING P.O. BOX 763
541-567-3336 HERMISTON, OREGON 97838
DRAWN BY GDE

RECEIVED BY

Umatilla County Surveyor

Date 4-07

Rec'd by KK

No. 07-77-A