

1921
M.P. 230.4

SW⁴ of NW⁴ Sec. 10
SE⁴ of NE⁴ Sec. 9
Twn. 2 N., Rg 32 E.W.M.

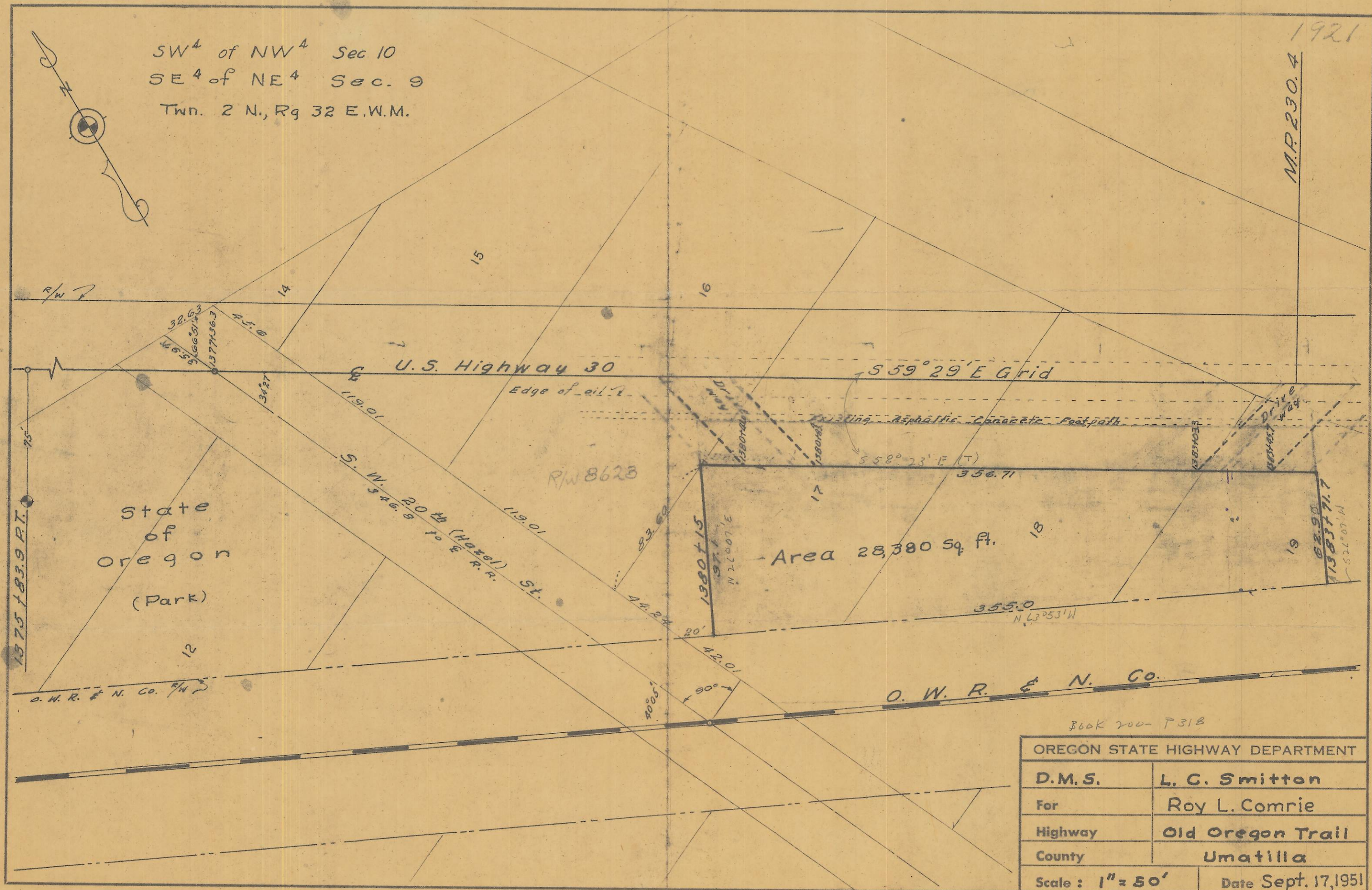
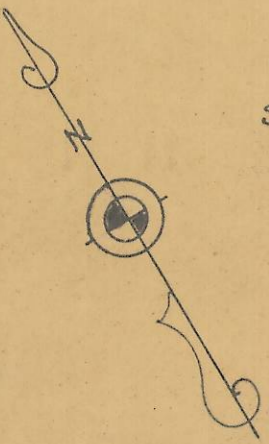

State of Oregon
(Park)

Area 28,380 Sq. Ft.

BOOK 200- P 318

OREGON STATE HIGHWAY DEPARTMENT	
D.M.S.	L. C. Smitton
For	Roy L. Comrie
Highway	Old Oregon Trail
County	Umatilla
Scale: 1" = 50'	Date Sept. 17, 1951

4B-21-7

06-597-A