

[TAX LOT 1003]
PART. PLAT 1998-49
PARCEL #1
16.51 AC. ±
REV. 16.27 AC. ±
NOT SURVEYED

PARCEL #1
PART. PLAT
1995-02

NARRATIVE:

THE PURPOSE OF THIS SURVEY IS TO ADD PORTIONS OF PARCEL 1, PARTITION PLAT 1998-49, TO PARCEL 2 TO SQUARE UP PARCEL 2 FOR A PENDING SALE.
I SURVEYED SAID PARTITION PLAT IN 1998 AND THIS SURVEY AND THE BEARINGS ARE BASED ON THAT 1998 SURVEY.

REGISTERED
PROFESSIONAL
LAND SURVEYOR

G. Dennis Edwards

OREGON
JULY 16, 1971
G. DENNIS EDWARDS
9 5 1
RENEWS 12/31/2003

LEGEND:

- FOUND 5/8" IRON REBAR SET BY ME IN PARTITION PLAT 1995-02 & 1998-49
- SET 5/8"x30" IRON REBAR WITH PLASTIC CAP #951
- ⊙ FND 2 1/2" BRASS CAP KRUMBEIN 1981
- Ⓐ TRACT "A" IS 0.08 ACRES
- Ⓑ TRACT "B" IS 0.01 ACRES
- Ⓒ TRACT "C" IS 0.14 ACRES

BOUNDARY LINE ADJUSTMENT FOR MARV LEMON
SE 1/4, SEC. 16, T 4 N, R 28 E, W.M.,
UMATILLA COUNTY, OREGON
11/07/2005 JOB# S9706146B
EDWARDS SURVEYING P.O. BOX 763
541-567-3336 HERMISTON, OREGON 97838
DRAWN BY NJF/JMC

Umatilla County Surveyor

Date 12-05
Rec'd by KF
No. 05-201-A

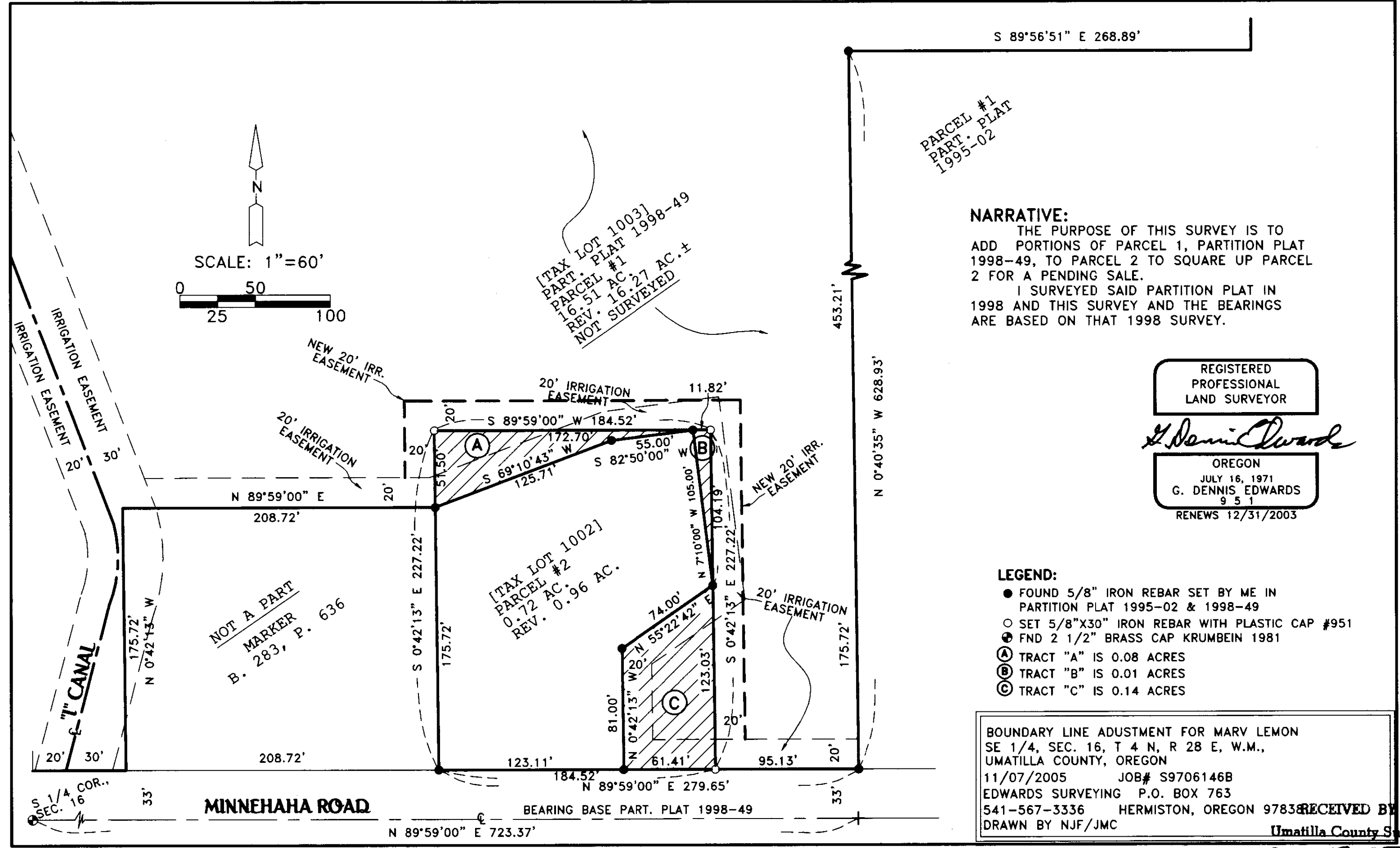

MINNEHAHA ROAD

NOT A PART
MARKER
B. 283, P. 636

[TAX LOT 1002]
PARCEL #2
0.72 AC.
REV. 0.96 AC.

S 1/4 COR.,
SEC. 16

RECEIVED BY