

NE COR., L 1, BLK. 1,
FND. 5/8" IRON REBAR
ROBERTS 1997 SURVEY
FOR MENDOZA

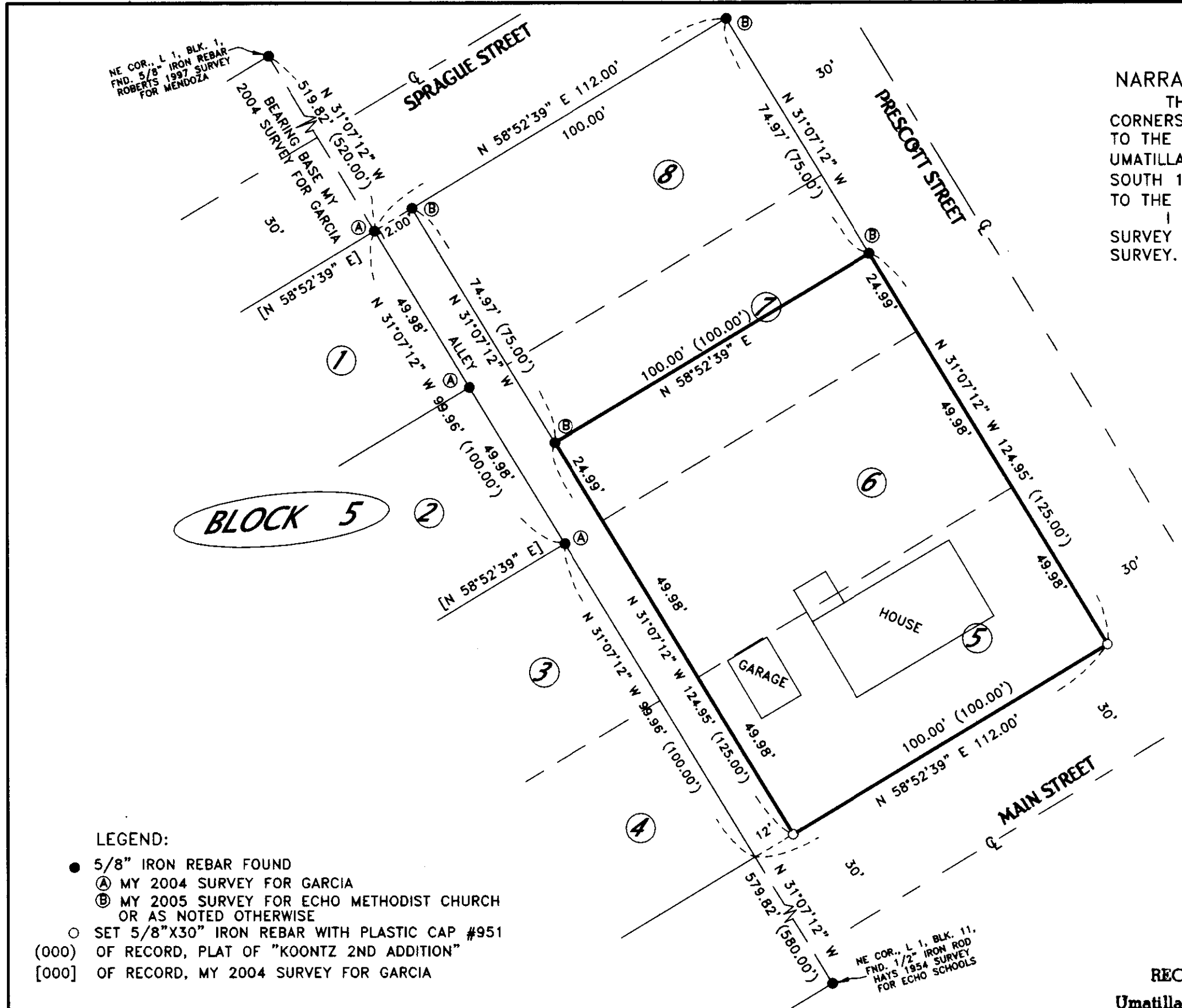

NARRATIVE:

THE PURPOSE OF THIS SURVEY IS TO STAKE THE CORNERS OF THAT TRACT OF LAND DESCRIBED IN A DEED TO THE HAROLD & ALMA TEFFT IN BOOK 283, PAGE 662, UMATILLA COUNTY DEED RECORDS, (LOTS 5, 6 & THE SOUTH 1/2 OF LOT 7, BLOCK 5, "KOONTZ 2ND ADDITION" TO THE CITY OF ECHO) TO SEE HOW IMPROVEMENTS LIE. I BASED THIS SURVEY & THE BEARINGS ON MY 2004 SURVEY FOR GARCIA IN LOTS 1 & 2, BLOCK 5. SEE THAT SURVEY.

REGISTERED
PROFESSIONAL
LAND SURVEYOR

G. Dennis Edwards

OREGON
JULY 16, 1971
G. DENNIS EDWARDS
9 5 1

RENEWS 12/31/2005

BLOCK 5

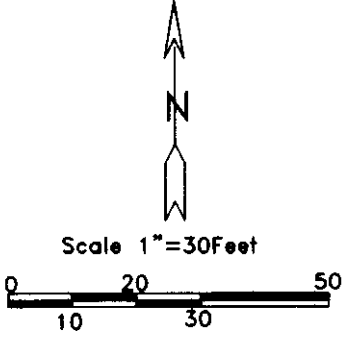

LEGEND:

- 5/8" IRON REBAR FOUND
- Ⓐ MY 2004 SURVEY FOR GARCIA
- Ⓑ MY 2005 SURVEY FOR ECHO METHODIST CHURCH OR AS NOTED OTHERWISE
- SET 5/8"X30" IRON REBAR WITH PLASTIC CAP #951
- (000) OF RECORD, PLAT OF "KOONTZ 2ND ADDITION"
- [000] OF RECORD, MY 2004 SURVEY FOR GARCIA

SURVEY FOR HAROLD TEFFT
IN BLOCK 5, "KOONTZ 2ND ADDITION", CITY
OF ECHO, IN NE 1/4, SEC. 16, T 3 N,
R 29 E, W.M., UMATILLA COUNTY, OREGON
5/12/2005 JOB# S0505080A
EDWARDS SURVEYING P.O. BOX 763
541-567-3336 HERMISTON, OREGON 97838
DRAWN BY NJF

RECEIVED BY
Umatilla County Surveyor
Date 7-05
Rec'd by KK
No. 05-139-A

NE COR., L 1, BLK. 11,
FND. 1/2" IRON ROD
HAYS 1954 SURVEY
FOR ECHO SCHOOLS