

04-149-A

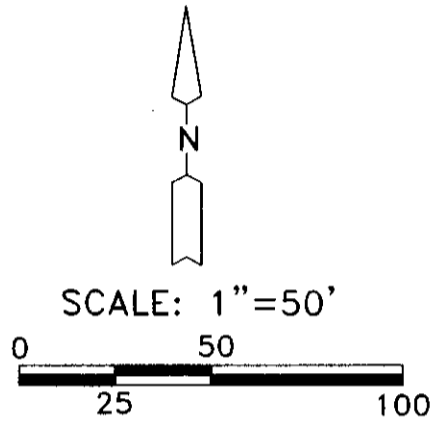
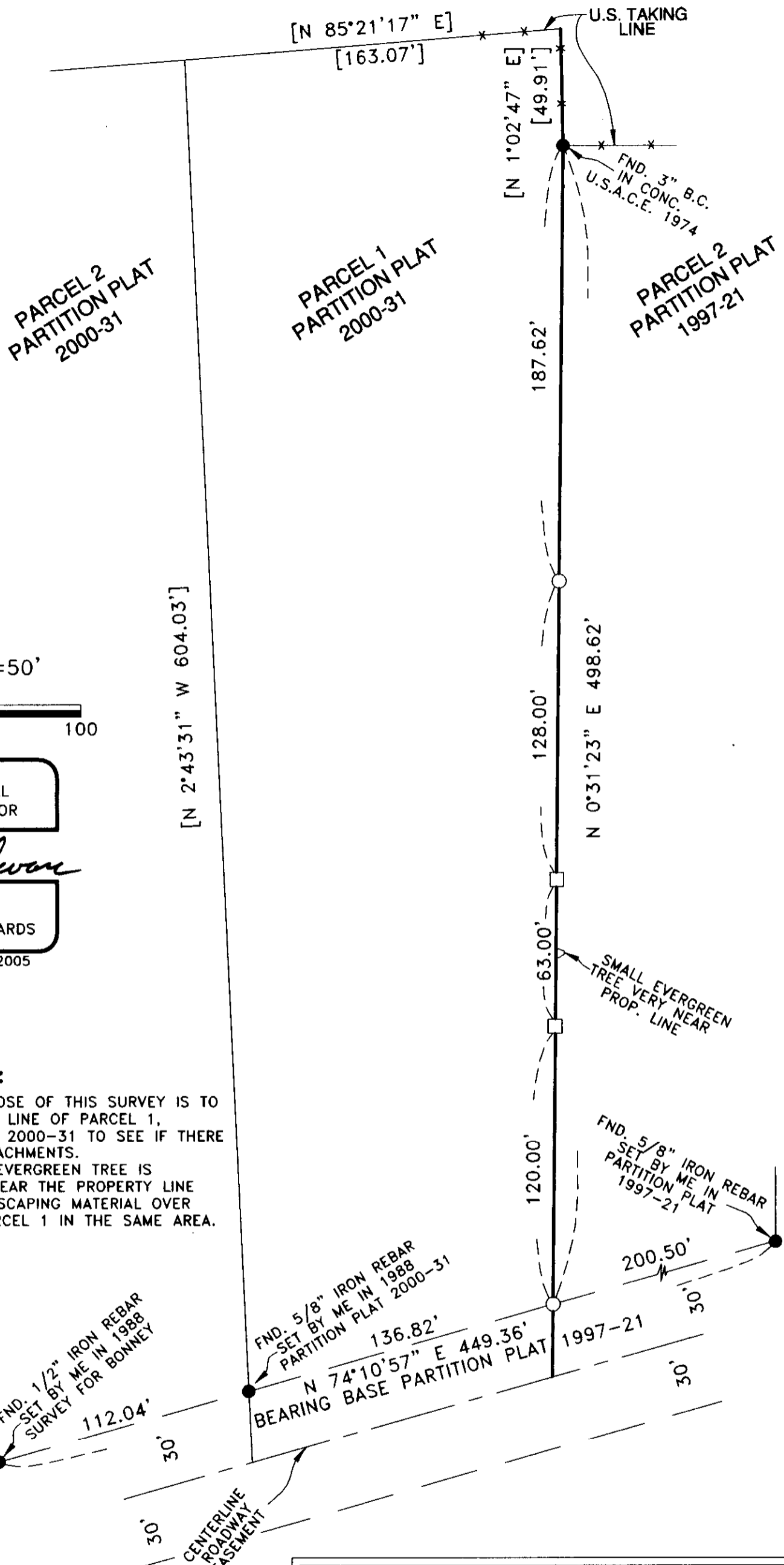

REGISTERED PROFESSIONAL LAND SURVEYOR

G. Dennis Edwards

OREGON
JULY 16, 1971
G. DENNIS EDWARDS
9 5 1
RENEWS 12/31/2005

NARRATIVE:

THE PURPOSE OF THIS SURVEY IS TO STAKE THE EAST LINE OF PARCEL 1, PARTITION PLAT 2000-31 TO SEE IF THERE ARE ANY ENCROACHMENTS. A SMALL EVERGREEN TREE IS PLANTED VERY NEAR THE PROPERTY LINE AND SOME LANDSCAPING MATERIAL OVER LAPS ON TO PARCEL 1 IN THE SAME AREA.

LEGEND:

- MONUMENTS FOUND AS NOTED
- SET 5/8"X30 IRON REBAR WITH PLASTIC CAP #951
- SET WOOD HUBS

[000] OF RECORD MY PARTITION PLAT 2000-31

SURVEY FOR KIM GERHARD
IN PARCEL 1, PARTITION PLAT 2000-31, IN NE 1/4,
SEC. 16, T 5 N, R 29 E, W.M., UMATILLA COUNTY, OREGON
6/24/2004 JOB# P0406122
EDWARDS SURVEYING P.O. BOX 763
541-567-3336 HERMISTON, OREGON 97838
DRAWN BY NJF

RECEIVED BY
Umatilla County Surveyor
Date 8-04
Rec'd By KK
No. 04-149-A