

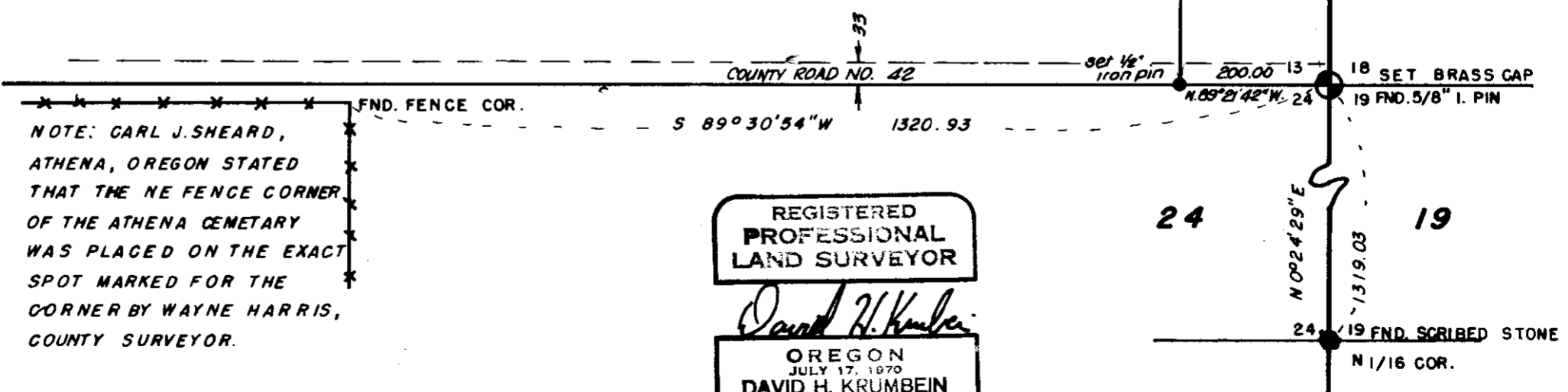

NOTE: BEARINGS ARE BASED UPON DATA FOR H.G.S. STATION "ATHENA". THEY ARE TRUE BEARINGS & DISTANCES.

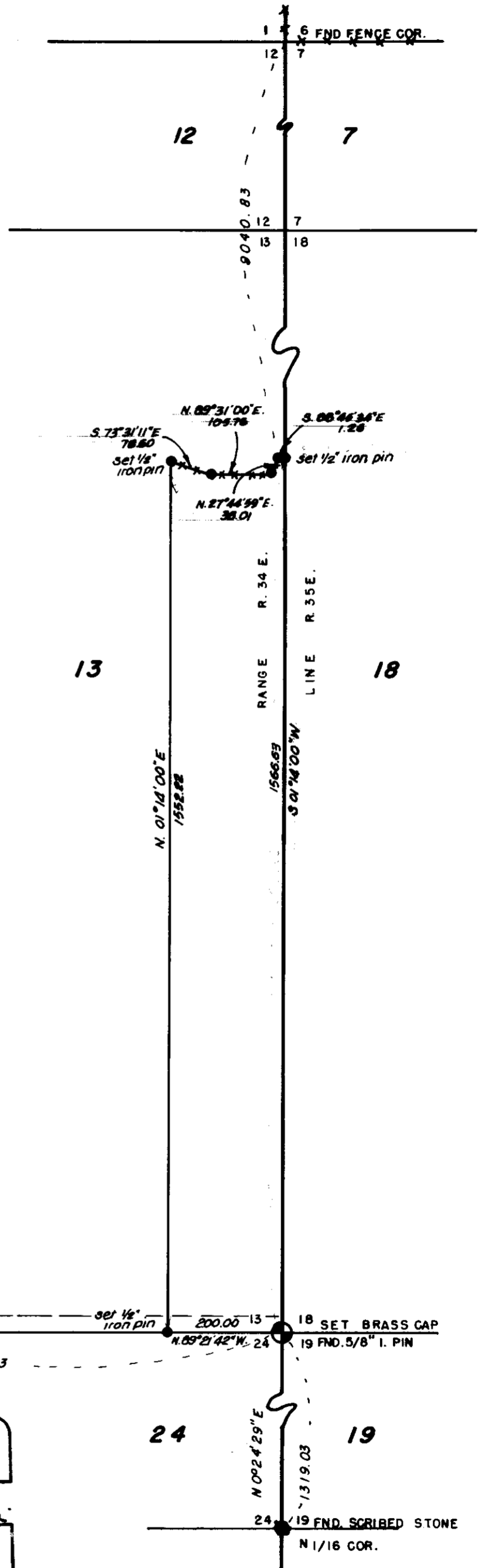

NOTE: CARL J. SHEARD, ATHENA, OREGON STATED THAT THE NE FENCE CORNER OF THE ATHENA CEMETARY WAS PLACED ON THE EXACT SPOT MARKED FOR THE CORNER BY WAYNE HARRIS, COUNTY SURVEYOR.

REGISTERED PROFESSIONAL LAND SURVEYOR
David H. Krumben
 OREGON JULY 17, 1970
 DAVID H. KRUMBEIN
 933

03-213-A

SURVEY FOR JACK TILLMAN SEC. 13, T. 4 N., R. 35 E. W. M.		WAYNE HARRIS CO. INC. ENGINEERS SURVEYORS PENDLETON OREGON			
SCALE	1" = 200'	DRN. BY	<i>D.E.J.</i>	DRNG. NO.	
DATE	9-18-74	CKD. BY			74-289A

74-289A
03-213-A