

o DENOTES 1/2" I. PIN SET

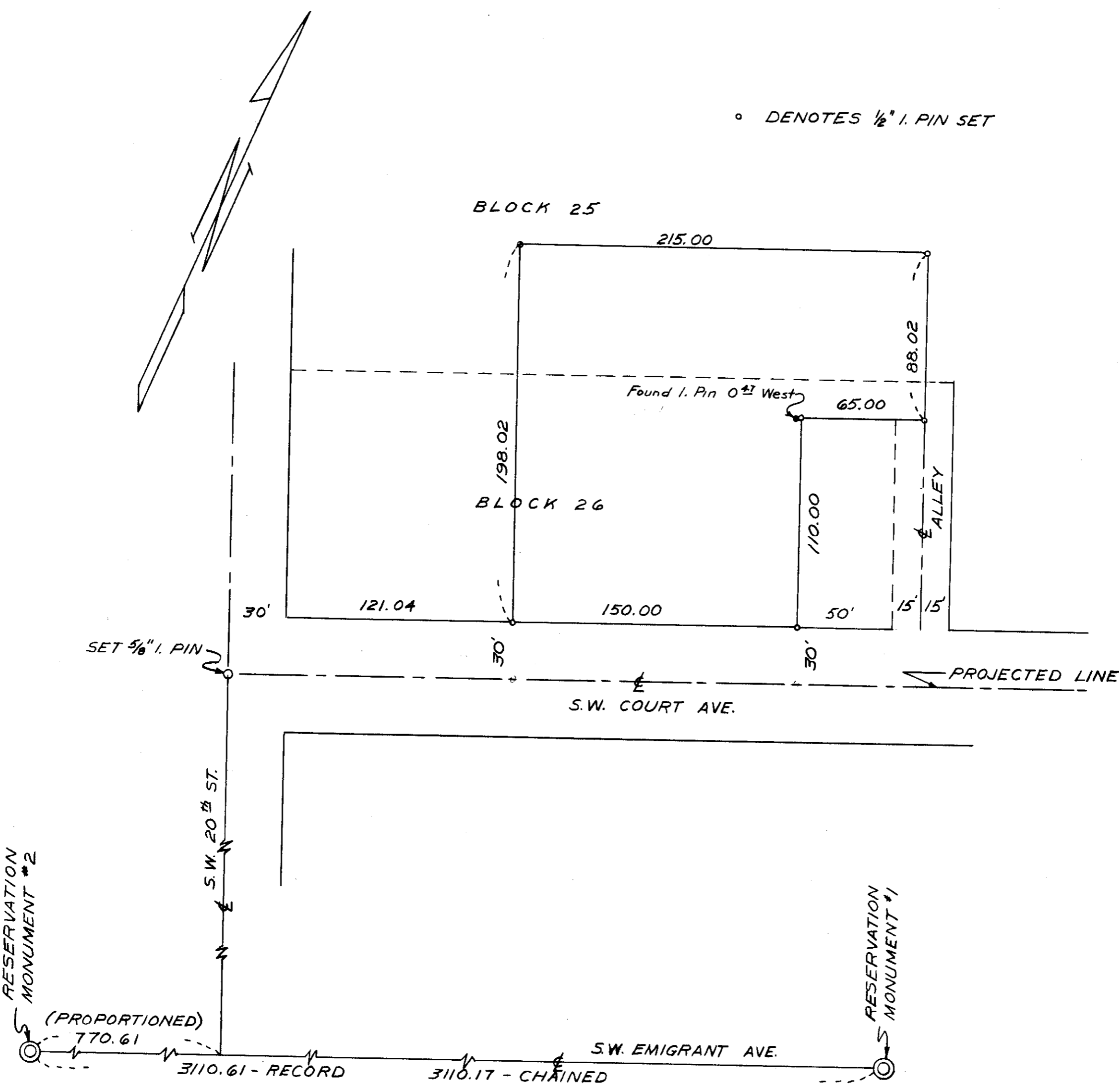

03-192-A

REGISTERED OREGON LAND SURVEYOR

James E. Bussard

JULY 12, 1963 JAMES E. BUSSARD 599

2032 10BC

MAYES AND HARRIS			
SURVEY FOR			
CLIFF JONES			
PARCEL IN BLOCKS 25 & 26			
HAZEL ADDITION			
PENDLETON, OREGON			
SCALE	DATE	DRN. BY	DRNG. NO.
1"=50'	2-10-64	LNA	64-150-A

03-192-A