

Description of R/W To Harold Hart Estate:

An easement 20 feet in width, being 10 feet on either side of the following described center-line:
 Commencing at the East quarter corner of Section 9 and running; thence North 1° 45' 18" West a distance of 4628.06 feet to a point on the center-line of Oregon State Highway 331, and the true point of beginning for this description; thence South 89° 06' 29" West a distance of 572.17 feet; thence South 84° 11' 20" West a distance of 174.32 feet; thence South 88° 39' 26" West a distance of 623.56 feet; thence South 85° 21' 51" West a distance of 902.50 feet; thence South 71° 33' 54" West a distance of 146.57 feet; thence Southwesterly along a 160 foot radius curve to the left, the long chord bears South 31° 35' 21" West a distance of 205.59 feet, a distance of 223.27 feet; thence South 8° 23' 12" East a distance of 213.62 feet; thence Southwesterly along a 45 foot radius curve to the right, the long chord bears South 43° 18' 17" West a distance of 70.62 feet, a distance of 81.20 feet; thence Westerly along the South 20 feet of allotments WW483 A and WW 483 to the East line of the Northwest quarter of the Southwest quarter of the Southwest quarter of section 4.

All being in Township 2 North, Range 33 East of the Willamette Meridian, County of Umatilla, State of Oregon excepting that portion in the right of way of State Highway 331.

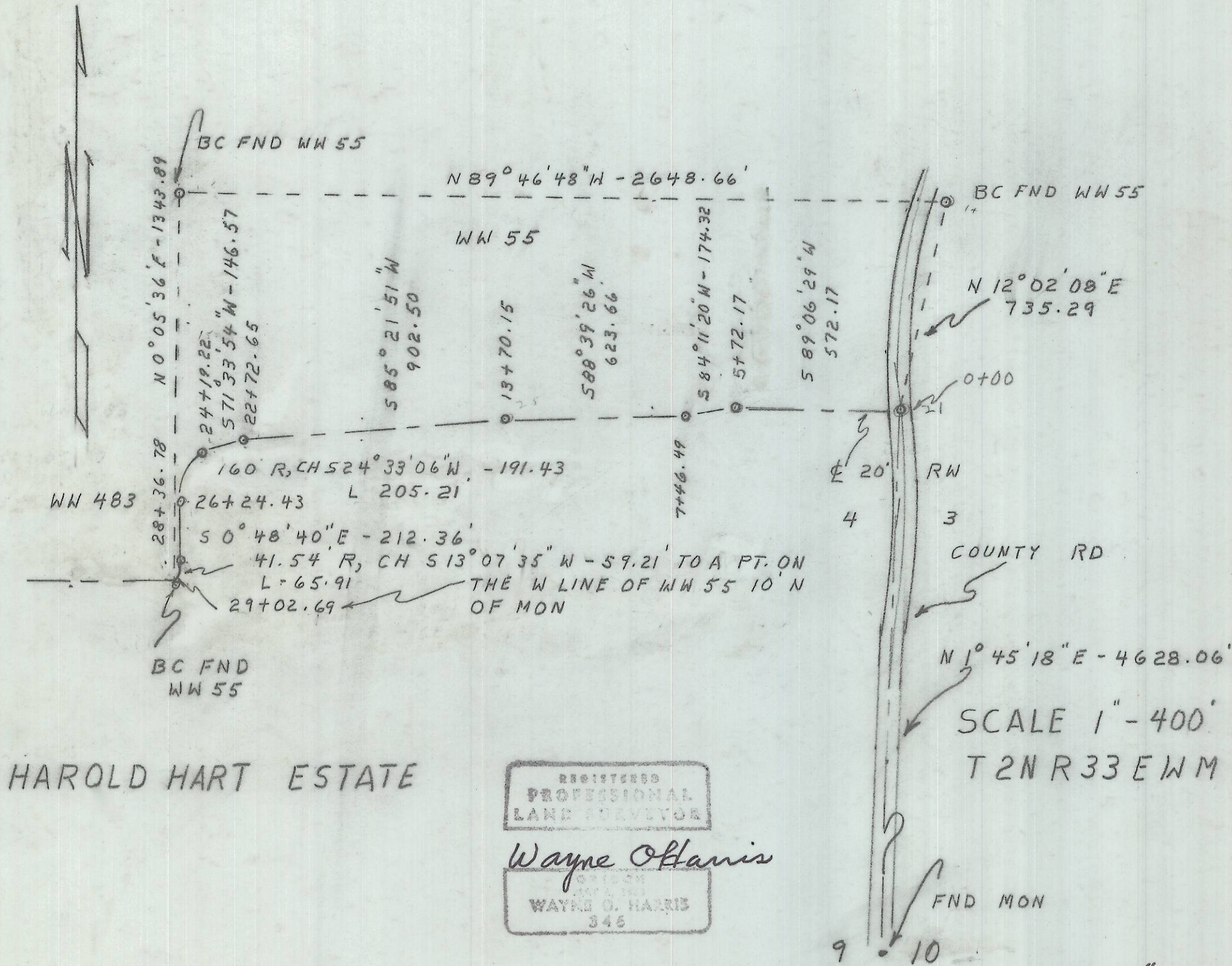

03-152-A 2033 9 03-152A

DWG# 9612A