

**NARRATIVE:**

The purpose of this survey is to find or set the corners of lot 1 for a pending sale.  
 I found two of the original corners of said lot and the monument in the centerline of Cliff Drive 30 feet Northeastly of the Southeast corner. From those three monuments I retraced Ascher's 1965 survey of "PETERSON ADDITION" to set the missing two corners.  
 There is some lawn and bank encroachments from lot 2, as shown.

REGISTERED  
 PROFESSIONAL  
 LAND SURVEYOR

*G. Dennis Edwards*

OREGON  
 JULY 16, 1971  
 G. DENNIS EDWARDS  
 951  
 RENEWS 12/31/97

**LEGEND:**

- Found monuments, size as noted, "PETERSON ADD."
- Set 5/8" x 30" rebar with plastic cap #951.
- (000) of Record. Plat of "PETERSON ADDITION" by L. Ascher in 1965.

Umatilla County, Oregon  
 Date 2-97  
 Rec'd By KK  
 No. 97-33-A

Survey for MIKE COTTON  
 In lot 1, Block 2, "PETERSON ADDITION" to  
 City of Umatilla, Umatilla County, Oregon  
 In SE 1/4 Section 18, T5N, R28E, W.M.  
 1/22/97 Job #59503027-A  
 Edwards Surveying P.O. Box 763  
 541-567-3336 Hermiston, Oregon 97838

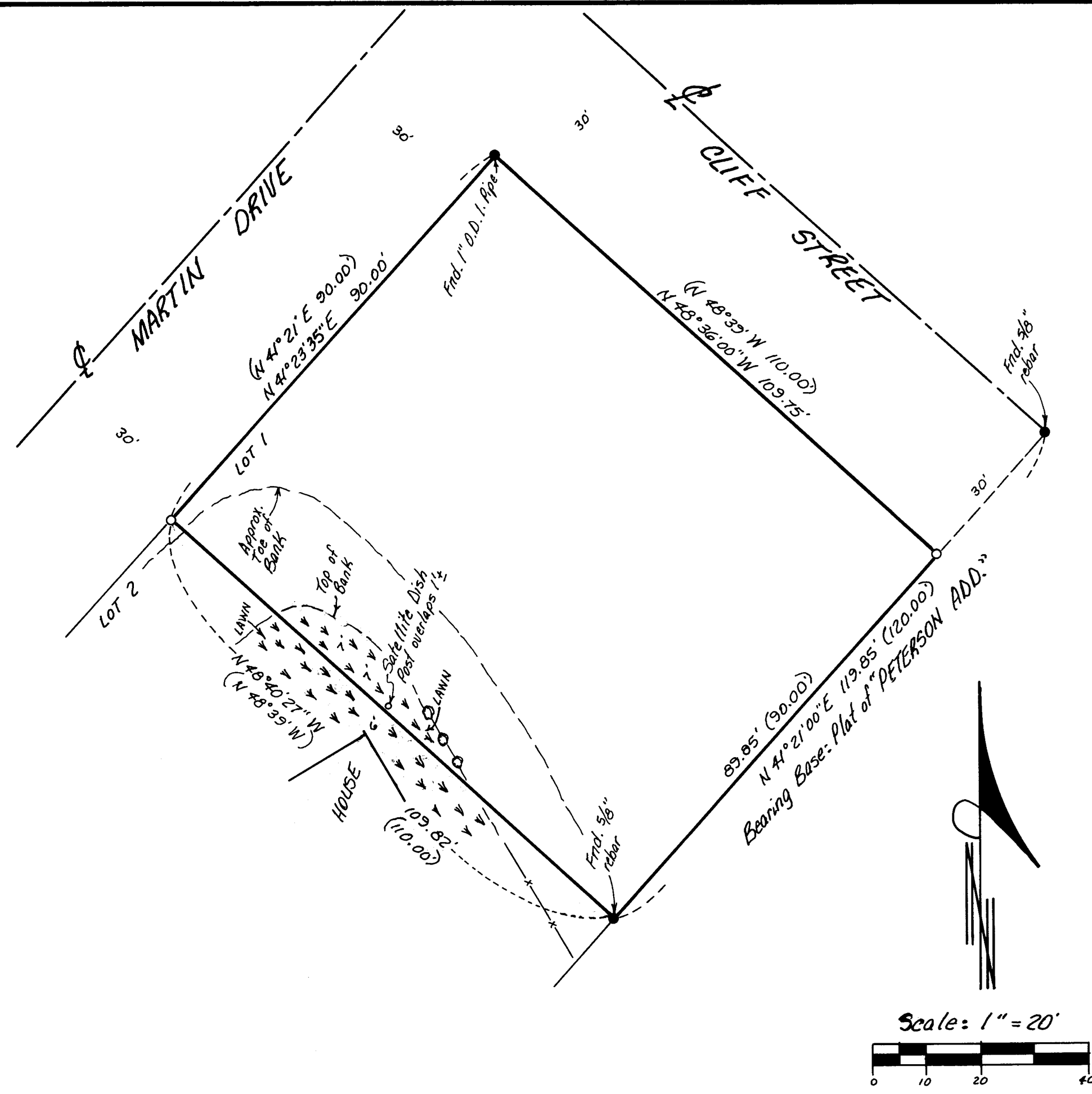

97-33-A