

Property of Bud Melvin Schmidt-gall, et ux
Mutual line
agreement

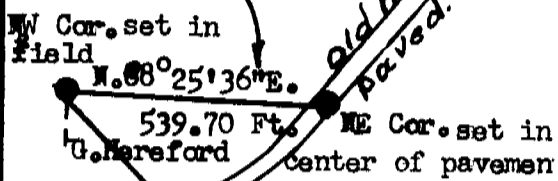

Surveyor's Narrative:

The purpose of this survey was to monument a line which was mutually agreed upon on the ground and marked by the Seller Bud Melvin Schmidt-gall et ux and Gary Hereford, buyer. The cost of locating the center of section 18 was prohibitive, hence they reverted to a mutual line agreement. G.P.S. Leica AG, CH-9435 Heerbrugg. Coord type: Grid (converted to true) Ref. ellipsoid: GRS 1980. Projection set: OR NAD83. Unit: ft.

BASIS OF BEARINGS: From the S.E. Corner of Section 18 to the N.W. corner of line established was determined with a G.P.S. satellite instrument. Also the N.E. corner of the same line was established by G.P.S. which is set in the center of the pavement old wild horse creek highway. All 4 points were G.P.S.'s.

Found 2" pipe bent over with B.C. Missing, used the part of pipe where the bend is, for alignment.

A marked stone in center of road, for Section corner. P-93-C

Found N.C. on 2" pipe Marked 18/17 W.C. 38.76
19/20 RIS 933
1971

19
20
T.3 N. R.34 EMM

RECEIVED BY

Umatilla County Surveyor

10-96
KK
96-162-A

"O" Indicates found monuments as noted.

"●" Set 5/8" x 30" Rebar with 1/4" orange plastic cap marked O.R.L.S.506

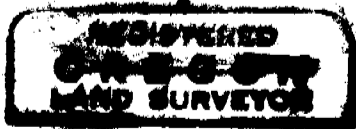

Ralph P. Thompson
RALPH P. THOMPSON
1996

Renews 6-30-98

RALPH P. THOMPSON
Professional Land surveyor
P.O.Box 1082
Pendleton, Oregon 97801
Ph.276-2696

TO ESTABLISH A LINE NEAR THE
CENTER OF SECTION 18, T.3 N. R.34 E.
For
Gary Hereford
P.O.Box 1741
Pendleton, Oregon 97801 Buyer

Date: 9-23-96

Scale: 1" = 100'

Drwn. by R.P.T.

Described in P6520060 Bud Schmidt-gall, seller, in the Umatilla County Deed Records.

96-162-A