

**NARRATIVE:**

The purpose of this survey is to stake the NW corner of Leo Rueber's property which is the NW corner of Lot 128, "STANFIELD ORCHARD OUTLOTS," so a new fence can be built along his North property line.

I am in the process of staking a Replat for the lots North of Rueber's and have just set Rueber's NE corner which is the NE corner of Lot 135. See that REPLAT of Lots 106 through 125, "STANFIELD ORCHARD OUTLOTS."

Krumbein set these corners in a 1974 survey for Rueber but his corners lie South of mine the distances shown.

Bearing base is my Replat of Lots 106 through 125, "STANFIELD ORCHARD OUTLOTS."

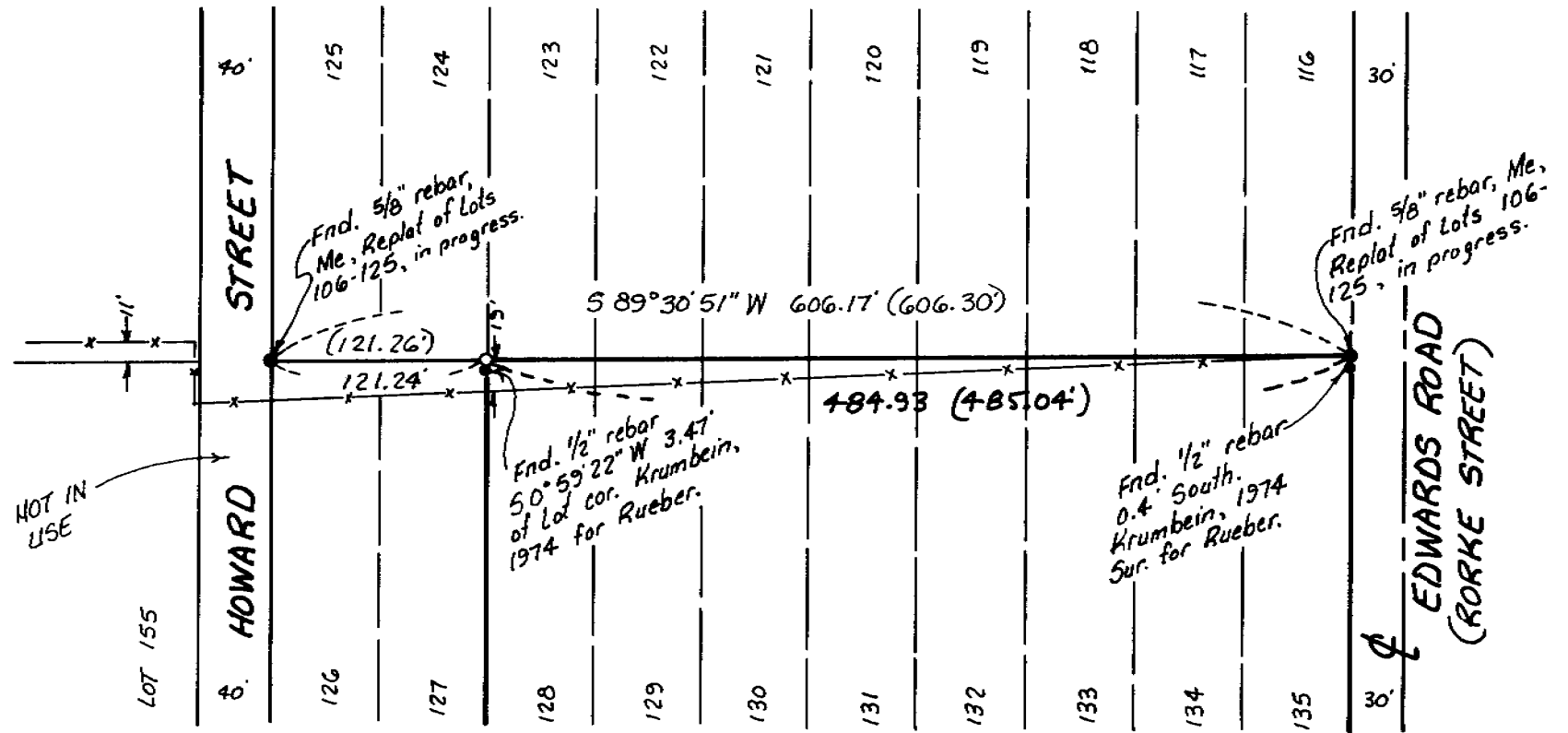

REGISTERED  
PROFESSIONAL  
LAND SURVEYOR

*G. Dennis Edwards*

OREGON  
JULY 16, 1971  
G. DENNIS EDWARDS  
951

RENEWS 12/31/97

**LEGEND:**

- Found monuments, as noted.
- Set 5/8" x 30" rebar with plastic cap #951.
- (ooo) of Record. 1910 Plat of "STANFIELD ORCHARD OUTLOTS."

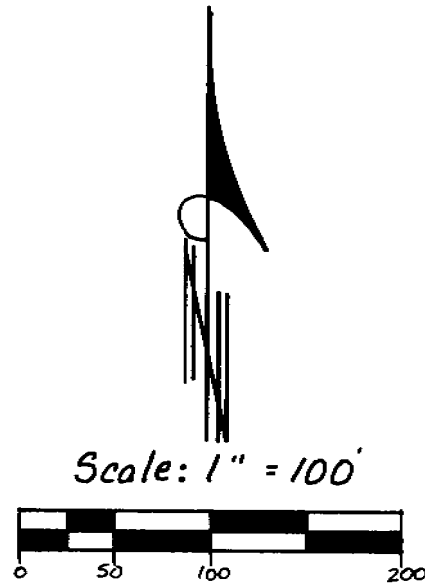

PROPOSED BY  
DATE 6-96  
BY [Signature]  
NO. 96-95-A

Survey for LEO RUEBER  
In Lots 128 through 135, "STANFIELD ORCHARD OUTLOTS,"  
In the SE 1/4 of Section 32, T4N, R29E, W.M.,  
Umatilla County, Oregon  
4/9/96 Job #59603046-A  
Edwards Surveying P.O. Box 763  
541-567-3336 Hermiston, Oregon 97838

96-95-A