

Fd. Brass Caps
2 1/2" dia in conc.

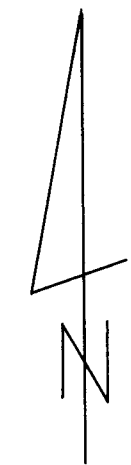

Scale: 1" = 50'
Date: Oct, 1995

Narrative:

This survey was made to locate and monument a north line of tax lot 10602 that is recorded on Roll 232 on Page 476 of the Umatilla County Deed records. The two brass cap monuments on the E of N.W. Garden Ave. at 11th & 12th streets were used for the bases of this survey and the information relating to thoses was gained from the office of the City Engineer. Houser's Addn & Raley's Addn in County Plat Book #1 was used and the basis of bearing is N 88° 06' 11" E for the centerline of N.W. Garden Ave. I set two iron rebar pins as shown 5/8" dia x 30" long with a red plastic cap on top Stamped LS 1333.

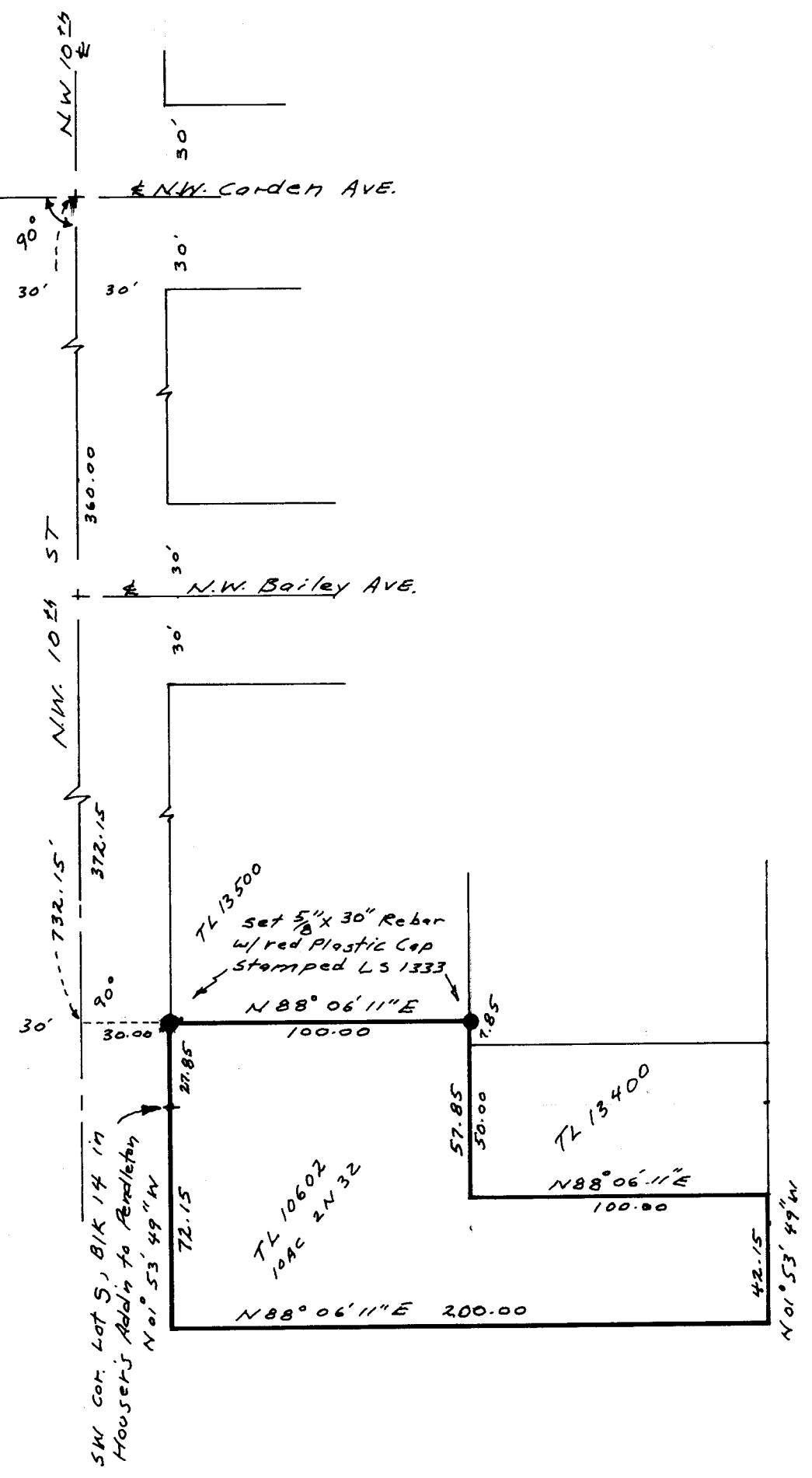

REGISTERED
PROFESSIONAL
LAND SURVEYOR

Donald L. Staebler

OREGON
SEPT. 23, 1977
DONALD L. STAEBLER
#1333

Expires 6-30-96

IN Section 10, T2N, R32E, W1M.

Lot Line Survey For
Bruce & Margaret Gianotti
on Lot 5, Block 14 of
Houser's Addition to Pendleton, Or.
scale: 1" = 50' Date: Oct. 1995
By: Donald L. Staebler
Engineer - Surveyor
1532 S.W. 41ST.
Pendleton, Oregon 97801
PH. 503-276-7166

RECEIVED BY
Umatilla County Surveyor
Date 10-95
Rec'd by KK
No. 95-188-A

SW cor. Lot 5, Blk 14 in
Houser's Addn to Pendleton
N 01° 53' 49" W

95-188-A