

ROOSEVELT AVENUE

NARRATIVE:

The purpose of this survey is to stake the corners of the West 12 lots of Block 3 of the Town of Stanfield for the siting of two homes.
 I established the East-West lines from monuments found in Block 2 and the North-South lines were established from monuments found on the West line of O'Brien Street. The above mentioned lines are very near perpendicular which is probably how the original survey was done.

LEGEND:

- Found monuments, size as noted. Origin unknown.
- Set 5/8" x 30" rebar with plastic cap #951.
- (000) of Record. Original Plat of Stanfield.

REGISTERED PROFESSIONAL LAND SURVEYOR

G. Dennis Edwards

OREGON
 JULY 15, 1921
G. DENNIS EDWARDS
 951

RENEWS 12/31/94

RECEIVED BY

Umatilla County Surveyor

Date 11-94

Red'd By KK

No. 94-160-A

Survey for **SCOTT MORRISON**
 In Block 3, Original "TOWN of STANFIELD"
 In SW 1/4 Section 32, T4N, R29E, W.M.,
 Umatilla County, Oregon
 7/15/94 Rev. 11/2/94 Job #59406076
 Edwards Surveying P.O. Box 763
 503-567-3336 Hermiston, OR. 97838

94-160-A

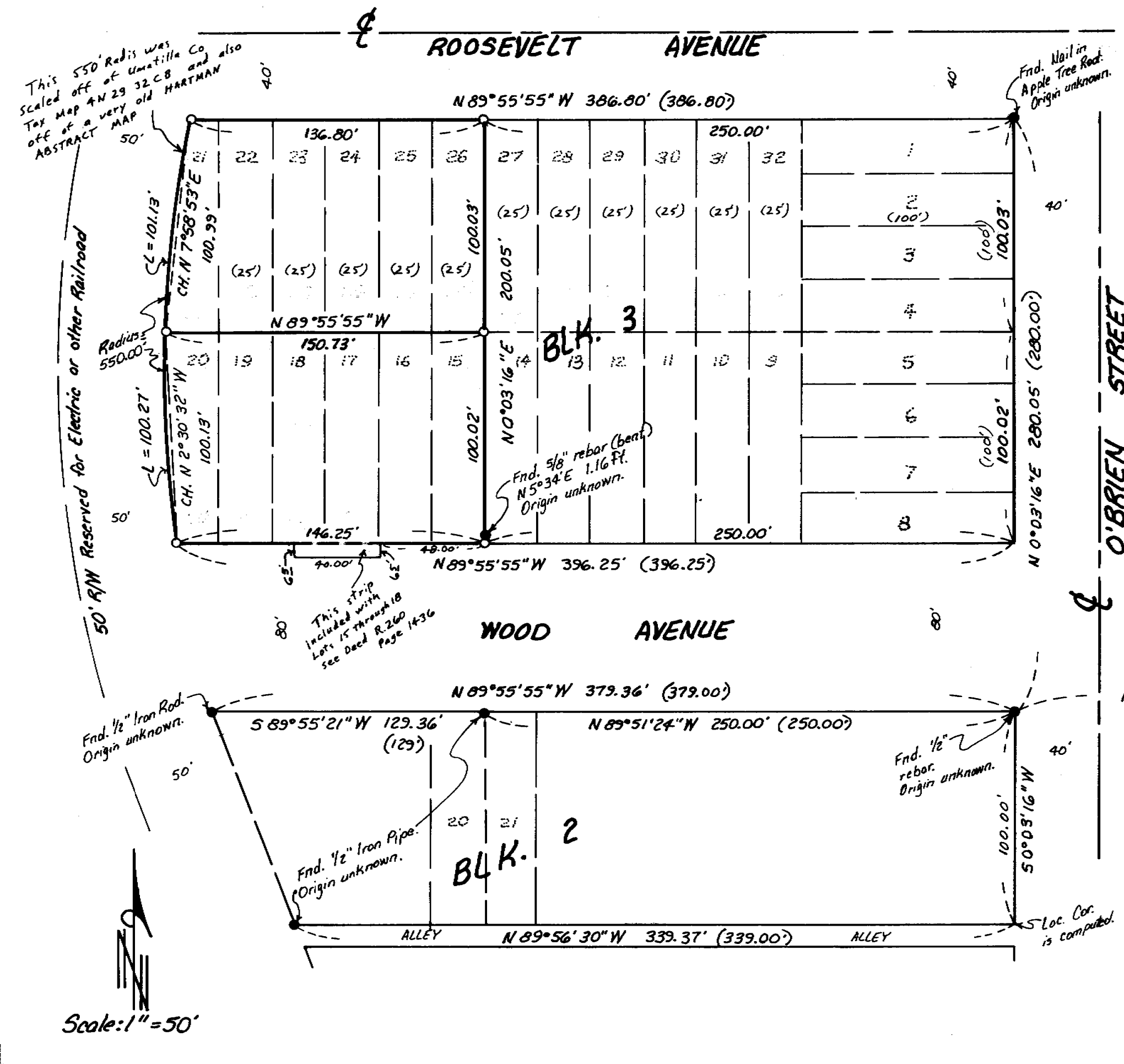

This 550' Radius was scaled off of Umatilla Co Tax Map 4N 29 32 CB and also off of a very old HARTMAN ABSTRACT MAP

50' R/W Reserved for Electric or other Railroad

This strip included with Lots 15 through 18 see Deed R.260 Page 14-36

Fnd. 5/8" rebar (bent) N 5° 34' E 1.16 Ft. Origin unknown.

Fnd. 1/2" rebar. Origin unknown.

Fnd. 1/2" Iron Pipe. Origin unknown.

Fnd. 1/2" Iron Pipe. Origin unknown.

Loc. Cor. is computed.

Scale: 1" = 50'