

IN SECTION 29, T2N, R33E, W.M.

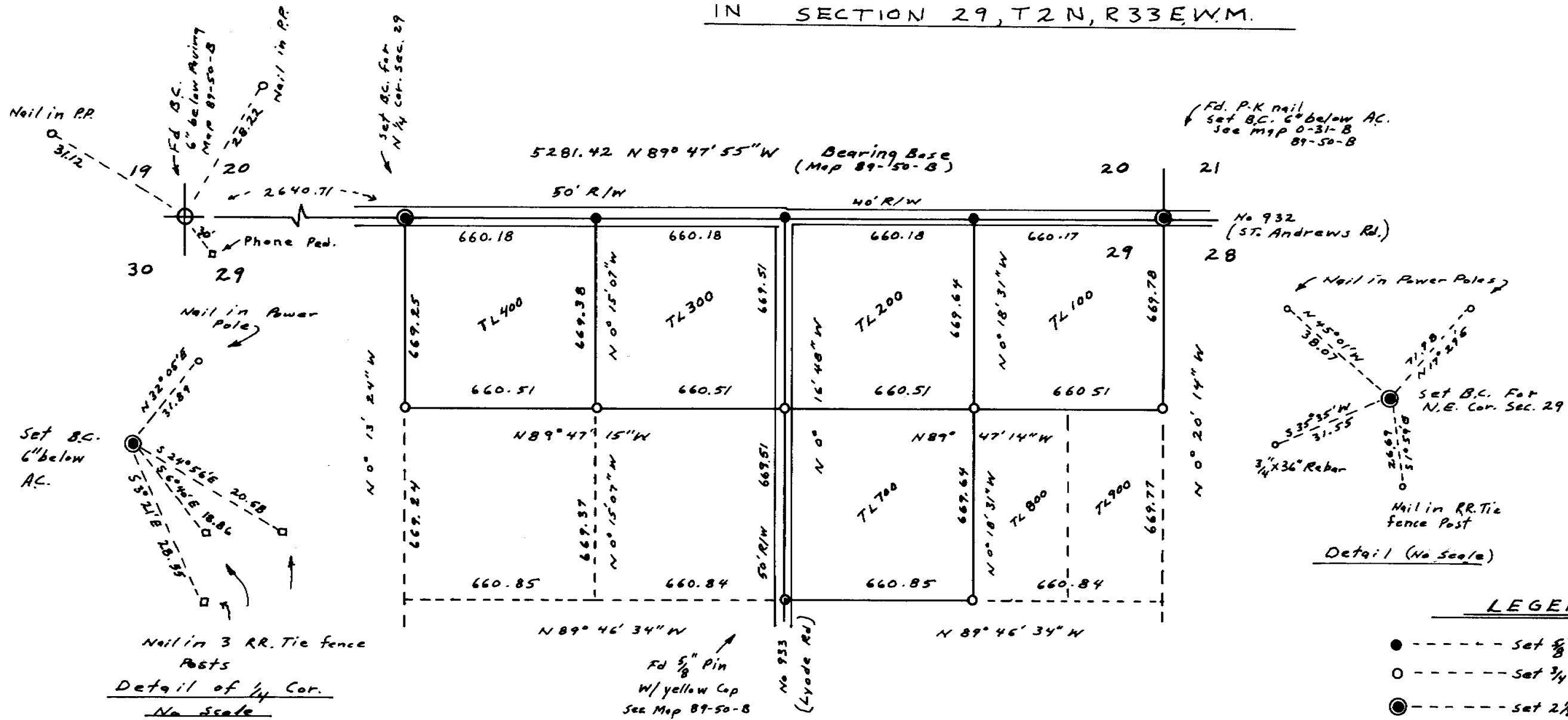

Scale: 1" = 400'
Date: 8-17-94

LEGEND

- ----- Set $\frac{5}{8}$ " x 30" Rebar Stamped LS 1333
- ----- Set $\frac{3}{4}$ " x 36" Rebar Stamped LS 1333
- ⊙ ----- set 2 1/2" dia brass cap on 1" Pipe 6" below Paving & stamped as per instructions with 4 witness as shown with yellow signs.
- ⊕ ----- 2 1/2" dia brass cap found on 1" Pipe see map 89-50-B

NARRATIVE

The purpose of the survey was to monument the property corners of tax lots 100, 200, 300, 400 and 700 on Assessor's map # 2N-33-29A Umatilla County, State of Oregon. Survey references used are Map # 0-31-B and 89-50-B all recorded in the County Surveyor's Records. Monuments found and used are as shown on this map. Bearing Base is N 89° 47' 55" W for the north line of sec. 29 from Map 89-50-B. Road 933 paving centerline is 18 feet east of the N-S $\frac{1}{2}$ of the N.E 1/4 of said sec. 29. Manual of Instructions was used to stamp the Brass Caps.

RECEIVED BY
Umatilla County Surveyor
Date 8-94
Rec'd By KK
No. 94-110-A

REGISTERED PROFESSIONAL LAND SURVEYOR
Donald L. Staebler
OREGON
SEPT. 23, 1977
DONALD L. STAEBLER
#1333

Monumentation Survey in the N. 1/2 of the NE 1/4 of Section 29, T2N, R33E, W.M. FOR. Dave Umberger of Pendleton, Oregon

BY: Donald L. Staebler
Engineer - Surveyor
1532 S.W. 41st St.
Pendleton, Oregon 97801
503-276-7166

94-110-A