

LEGEND:

- Found 1/2" iron rod. Set by OFNER, original survey 1950, "HAT ROCK TRACTS."
- Found 3/4" square iron bar. Origin unknown.
- Found 3 1/2" Brass Disc in concrete. U.S. Army Corps. of Engineers, 1980.
- Set 1/2" x 24" rebar with Plastic cap #951.
- ⊙ Set 5/8" x 30" rebar with Plastic cap #951.
- (ooo) of Record. Plat of "HAT ROCK TRACTS."

NARRATIVE:

The purpose of this survey is to locate the corners of Lot 2 to see if there is encroachment from the North. I could find no original monuments on this lot so I had to survey their location from found monuments in all directions. I had used a "T" iron for the NE corner of Lot 3, Block 3, in a 1984 survey for Jewett but I now find it about 3 feet SW of where it belongs. All the monuments found fit reasonably well in relation to the original plat of "HAT ROCK TRACTS."

REGISTERED
PROFESSIONAL
LAND SURVEYOR

G. Dennis Edwards

OREGON
JULY 13, 1871
G. DENNIS EDWARDS
951

Scale: 1" = 40'

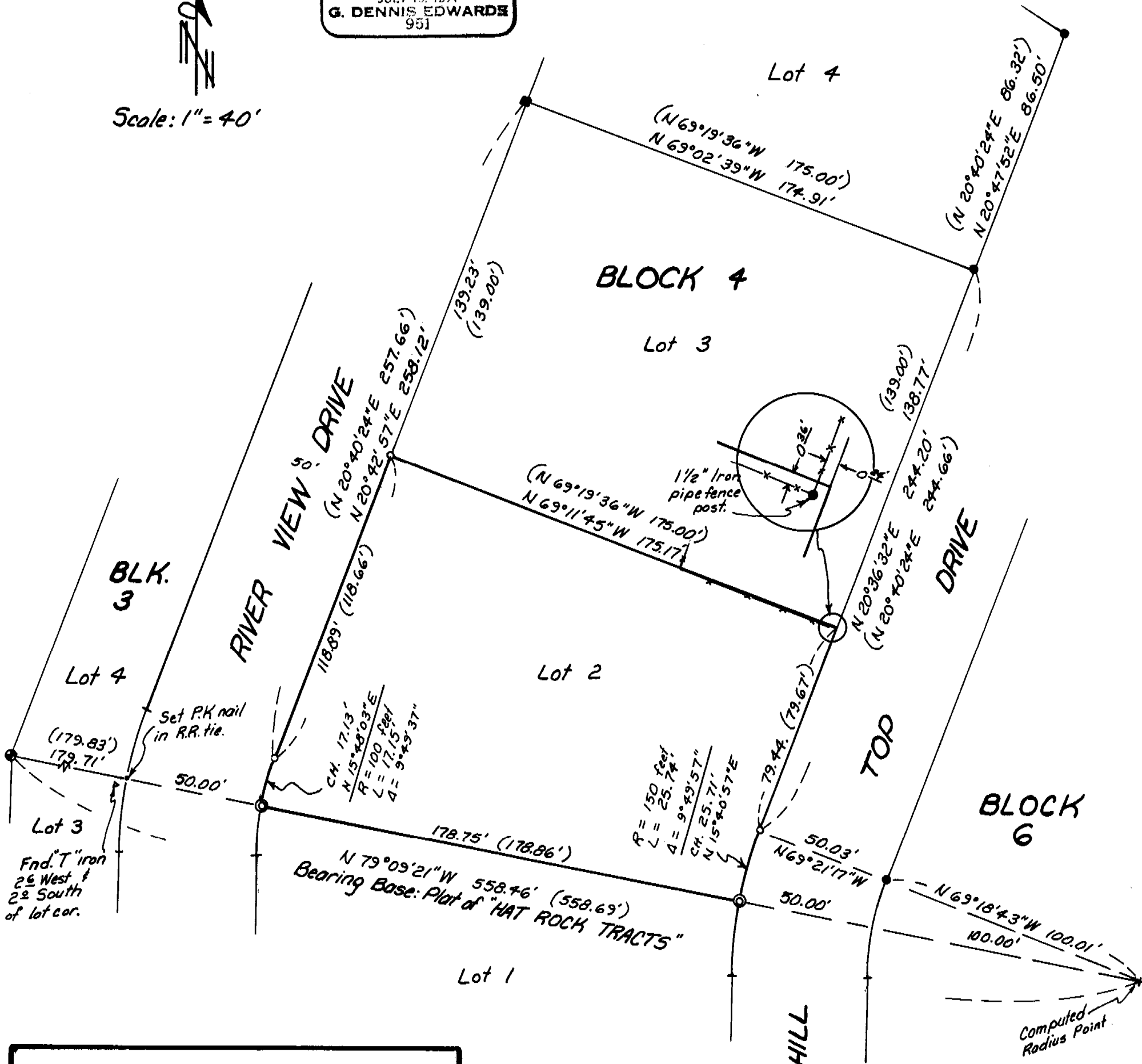

92-130-A

Survey for M LOU WILLIAMS
In Block 4, "HAT ROCK TRACTS"
In NE 1/4 Section 15, T5N, R29E, W.M.
Umatilla County, Oregon
9/23/92 Job #59208059
Edwards Surveying P.O. Box 763
567-3336 Hermiston, OR. 97838

RECEIVED BY
Umatilla County Surveyor
Date 11-92
Rec'd By [Signature]
No. 92-130-A