

NARRATIVE:

The purpose of this survey is to set two points on the South line of Burmester's Tract so a fence can be built.
I retraced my surveys for Page 1986 and Flentie 1988 to reestablish said corners.

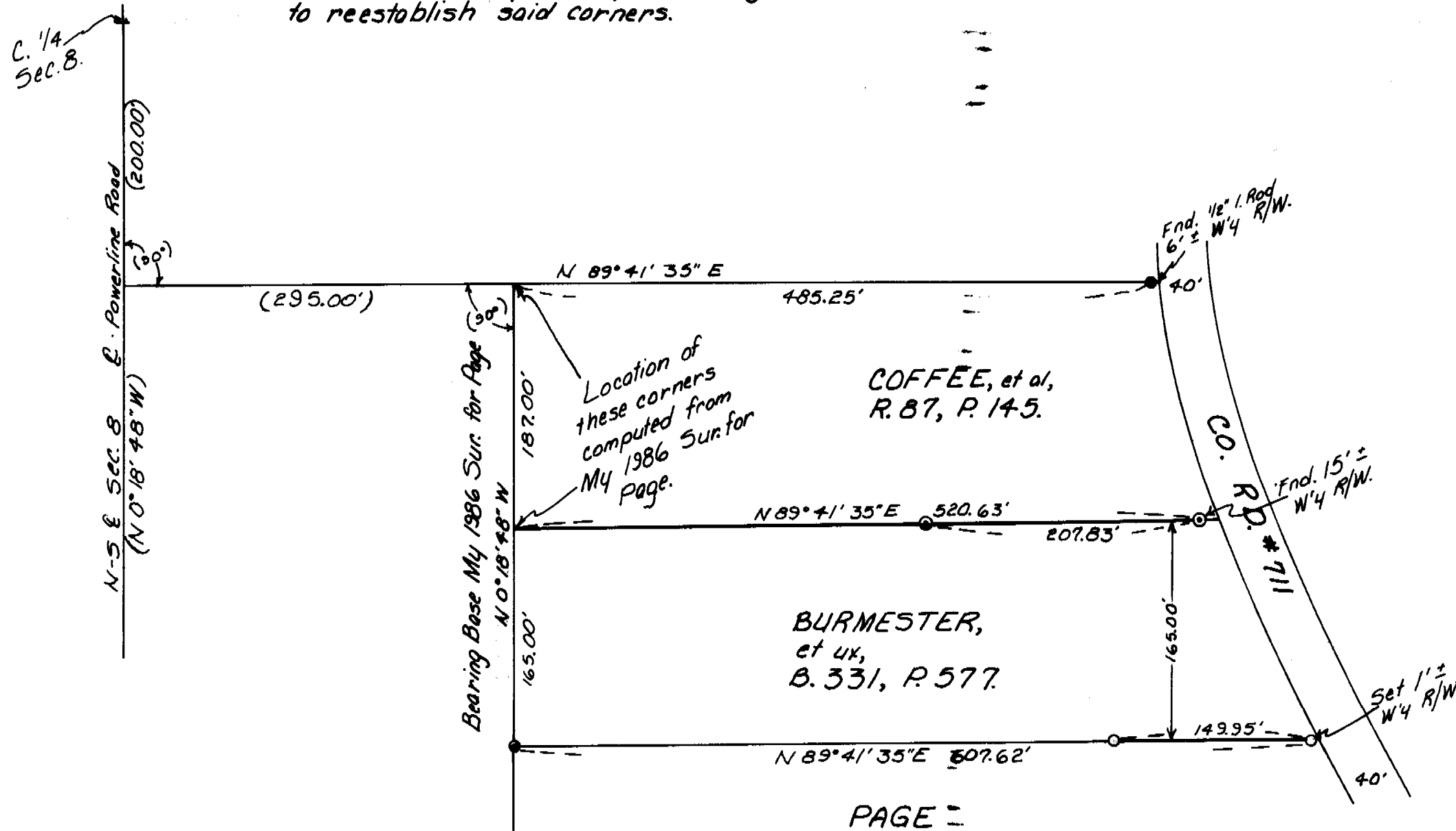

Scale: 1" = 100'

REGISTERED
PROFESSIONAL
LAND SURVEYOR
G. Dennis Edwards
OREGON
JULY 16, 1971
G. DENNIS EDWARDS
951

LEGEND:

- 1/2" rebar set by Me in 1975 for URBAN.
- 1/2" rebar set by Me in 1986 for PAGE.
- ⊙ 1 1/2" Iron pipe (3' above surface) set by Me in 1988 for Flentie.
- 1/2" x 24" rebar set with Alum. tag #951.
- (000) Of record. My 1986 Survey for PAGE

RECEIVED BY
Umatilla County Surveyor
Date 7-91
Rec'd by K.A.
No. 91-50A

Survey for MONTE BURMESTER
in SE 1/4 Sec. 8, T4N, R28E, W.M.,
Umatilla County, Oregon
6/18/91 Job #58810036-A
Edwards Surveying P.O. Box 763
567-3336 Hermiston, Ore. 97838

PAGE =