

BLOCK 6 HERMISTON PARK PLAT 1

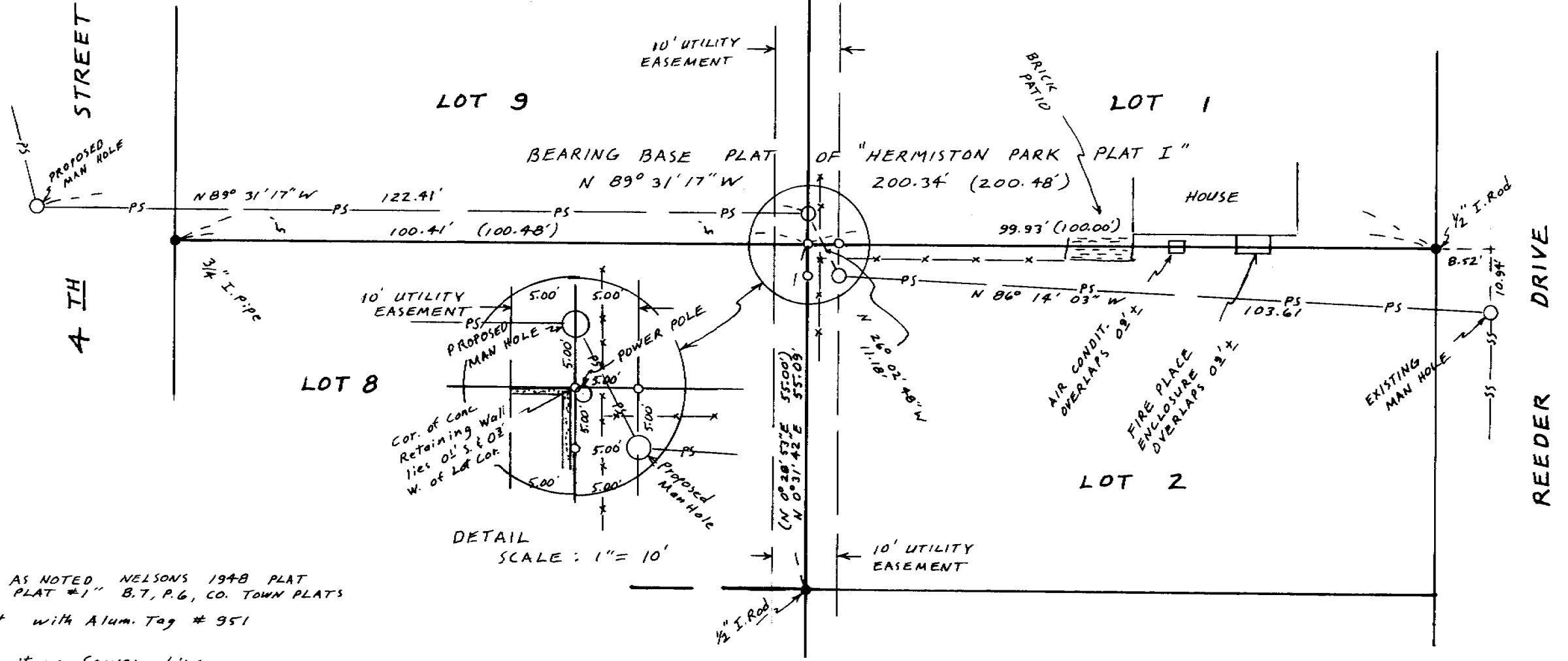

SCALE: 1" = 20'

DETAIL SCALE: 1" = 10'

- MONUMENTS FOUND AS NOTED NELSON'S 1948 PLAT OF "HERMISTON PARK PLAT #1" B.T, P.6, CO. TOWN PLATS
- 1/2" x 24" Rebar set with Alum. Tag # 951

- SS— Existing Sanitary Sewer Line
- PS— Proposed Sanitary Sewer Line
- x—x— Fence Line

NARRATIVE: The purpose of this survey is to set the corner common to lots 1, 2, 8, & 9, BLOCK 6, "HERMISTON PARK PLAT #1" so a 10 foot utility easement can be staked and a new sewer line installed within said easement on said Lot 1.

REGISTERED PROFESSIONAL LAND SURVEYOR

D. Dennis Edwards

OREGON
JULY 18, 1971
D. DENNIS EDWARDS
951

SURVEY FOR CITY OF HERMISTON
IN BLOCK 6, "HERMISTON PARK PLAT #1"
IN SE 1/4 NW 1/4 Sec 11, T4N, R28E, W.M.,
UMATILLA COUNTY, OREGON.

5/8/90 JOB # 59004027

EDWARDS SURVEYING P.O. Box 763
567-3336 HERMISTON, OREGON

7-90
KA
90-54-A

90-54-A