

NARRATIVE: The purpose of this survey is to stake that property described in Land Sale Contract to Kim Matzen et al., 24 Feb. 1989, (said property described as the E. 130' of W 955' of SE 1/4 SW 1/4 of Sec. 33, T5N, R29E, W.M. lying southerly of a Drainage Ditch.) so a fence can be built along the east side.

In a 1975 sur. for Hermiston Realty Don Staebler subdivided Sec. 33 to survey the property to the east of Matzen. I checked Staebler's survey with the original survey of 1861 by Davenport & find them to conform.

SURVEY FOR KIM MATZEN
 IN SW 1/4 SEC. 33, T5N, R29E, W.M.
 UMATILLA CO., OREGON
 4/13/90 Job # 59003013
 EDWARDS SURVEYING P.O. Box 763
 567-3336 HERMISTON, OREGON

REGISTERED PROFESSIONAL LAND SURVEYOR
G. Dennis Edwards
 OREGON JULY 16, 1971
 G. DENNIS EDWARDS 951

SCALE: 1" = 600'

- MONUMENTS FOUND
- 1/2" x 24" Rebar set with Alum. Tag # 951
- (000) of record S = 1975 Staebler Sur.
- x-x- Fence Line

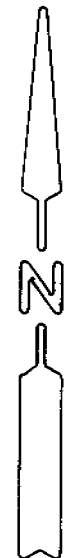

5 1/4 Cor. Sec. 32
 Fnd 1/2" I. rebar at surface over 1" Bolt 1 1/2 deep
 This Loc. conforms to ERIKSEN'S 1913 Sur. & Kimbrell's 1913 Sur. B 2, P 243 I set a Brass Cap in Conc. at surface paved Road.

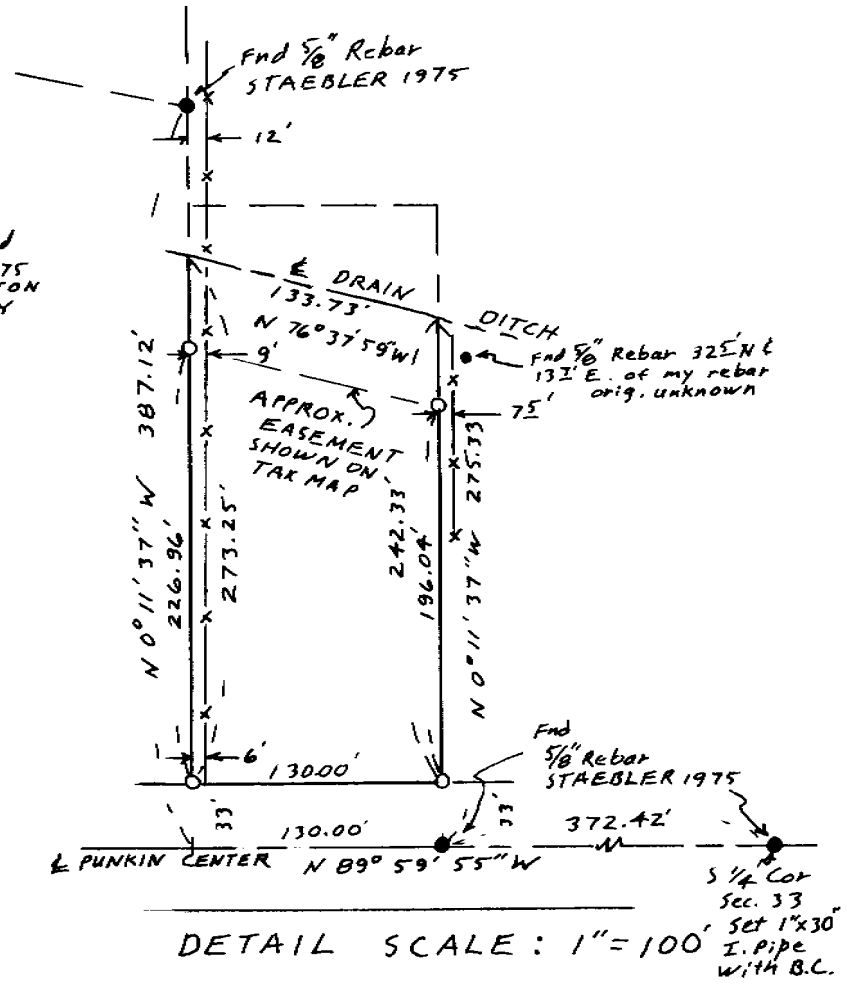
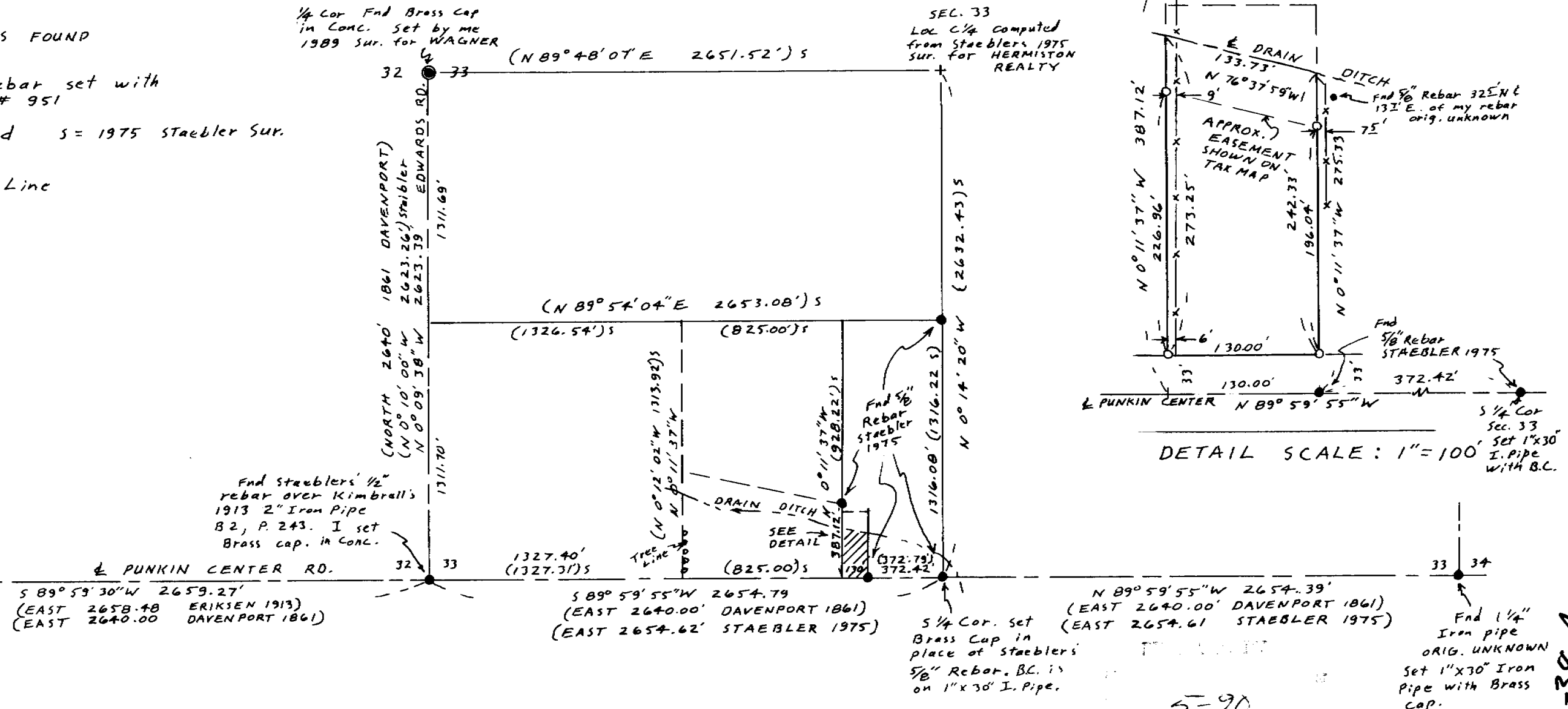

5-90
 KH
 90-38-A

90-38-A