

NARRATIVE: The purpose of this survey is to increase to ONE ACRE the size of a parcel surveyed by me 7/19/89 Rev. 12/3/89 to meet septic tank & drain field requirements. This survey & the bearings are based on the above mentioned surveys.

REGISTERED  
PROFESSIONAL  
LAND SURVEYOR

*G. Dennis Edwards*

OREGON  
JULY 16, 1871  
G. DENNIS EDWARDS  
951

SCALE: 1" = 100'

- MONUMENTS FOUND
- Ⓐ 1/2" REBAR ME 7/19/89 for OR. ECONOMIC DEV. DEP.
- Ⓑ 1/2" REBAR ME 12/3/89 for OR. ECONOMIC DEV. DEP.
- Ⓒ 1/2" Iron Pipe "McNary Add." B.6, P. 18 & 19
- Ⓓ 1/2" Iron Pipe O.S.H.D. R/W Date Unknown
- ⊙ 2 1/2" Brass Cap on Iron Pipe U.S. 1943
- 1/2" x 24" Rebar set with Alum. Tag # 951

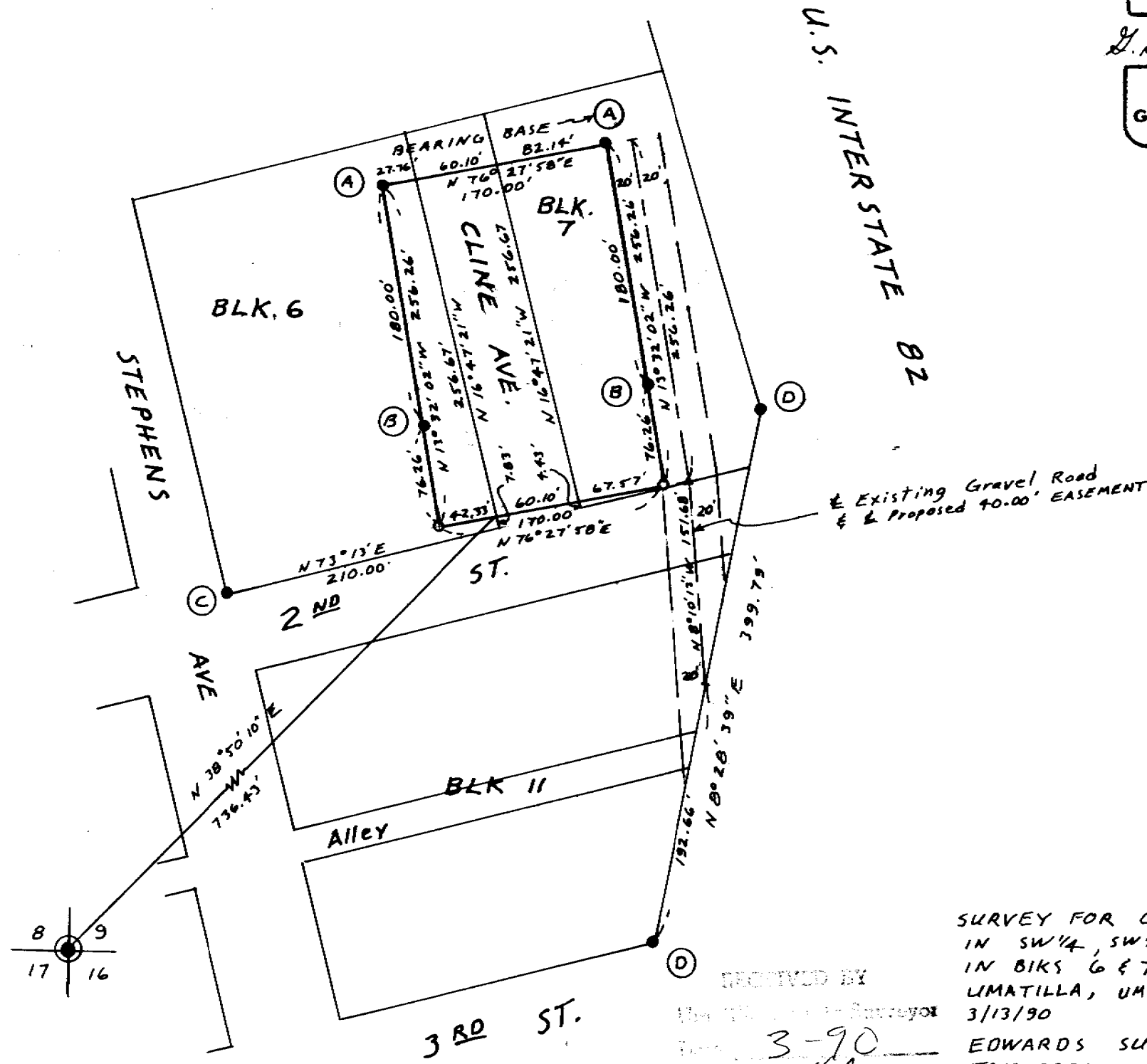
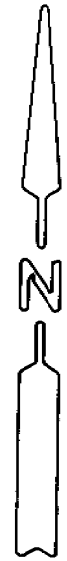

U.S. INTERSTATE 82

Existing Gravel Road  
& Proposed 40.00' EASEMENT

SURVEY FOR OREGON ECONOMIC DEV. DEP.  
IN SW 1/4, SW 1/4, Sec. 9, T5N, R2E, W.M.,  
IN BKS 6 & 7, "McNARY ADD." TO CITY OF  
UMATILLA, UMATILLA COUNTY, OREGON  
3/13/90 Job # 58906038-B  
EDWARDS SURVEYING P.O. Box 763  
567-3336 HERMISTON, OREGON

RECEIVED BY  
Date 3-90  
KAE  
90-28-A

90-28-A