

See Detail

Intersection of road centerline extended and post and plow line, to West, nothing found at corner location in plowed field

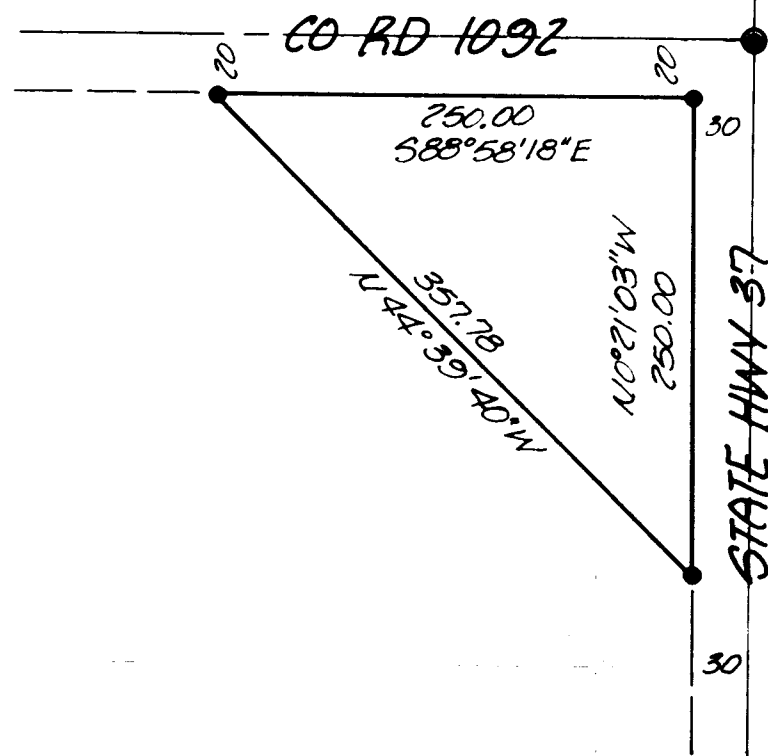

DETAIL
1" = 100'

NARRATIVE:

The purpose of this survey was to establish the boundaries of a triangular parcel in the Northeast corner of the Northeast corner of the Northeast quarter of the Southeast quarter.

No original government corners were found in searching this area, only two have been found in the entire township. Physical evidence, fence lines, road intersections and the concrete post at the center of the section were taken as the best available evidence. The relationship of the found points with the original GLO (bearing and distances) was reasonable and the points were held.

The concrete post at the center of Section 28 sits on the South edge of the roadway, 20 feet from the existing centerline. It is similar to others found around the Pendleton airport and must have been set during the development of the airbase in the early 1940's, however no drawing can be found.

Bearings are based on William R. Wells survey, County No. 88-18 B. Ties to his survey are shown.

- denotes set 5/8" x 30" iron pin with aluminum cap stamped PLS 933
- denotes find 2 1/2" aluminum cap, Co. No. 88-18B
- denotes find conc. nail, Co. No. 88-18B
- ▽ denotes find PK nail, Co. No. 88-18 B
- denotes set conc. nail at centerline of Hwy 37 and fence line to East
- denotes set 2 1/2" Brass Cap on 1 1/2" iron pipe under monument cover at intersection of road and highway
- denotes set 2 1/2" Brass Cap on 1 1/2" iron pipe, 20 ft North of conc. post
- ▽ denotes find conc. post 6 ft high, 12" square, took to be witness post for center of section

KRUMBEIN ENGINEERING LTD. ENGINEERS - SURVEYORS - PLANNERS 381 S.E. Second Pendleton, Oregon	Scale as shown	Dwn. By MLD	Dwg. No. 8903B	Revision 1
	Date 7-19-88	Ckd. By DHK	Job No. 88-15	Revision 2
Survey for AT&T		REGISTERED PROFESSIONAL LAND SURVEYOR <i>David H. Krumbain</i> OREGON JULY 17, 1970 DAVID H. KRUMBEIN 933		RECEIVED BY Umatilla County Surveyor Date <u>8-89</u> Rec'd by <u>KA</u> No. <u>89-76-A</u>

WW14, SE14, Sec 28, T3N, R32E, W.1.

89-76-A