

N 1/4 cor. Sec. 14
 Fnd. BC Krumbein
 1980. There was
 a mon. 5.90 East
 see my 1980 sur.
 for BANKER

Fnd 5/8" Rebar
 used many years
 by many
 surveyors

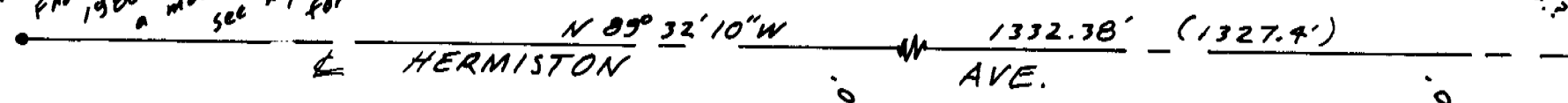

LEGEND

- Monuments Found
- 1/2" x 24" Rebar set with Alum. Tag # 951
- (000) of Record Plat of "HERMISTON ORCHARDS"
- x-x- Fence line

BLOCK "J"
"HERMISTON ORCHARDS"

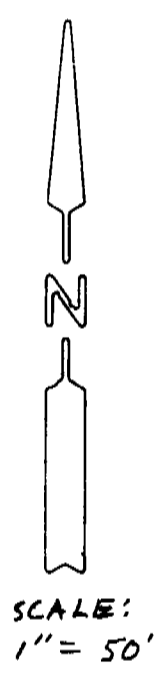
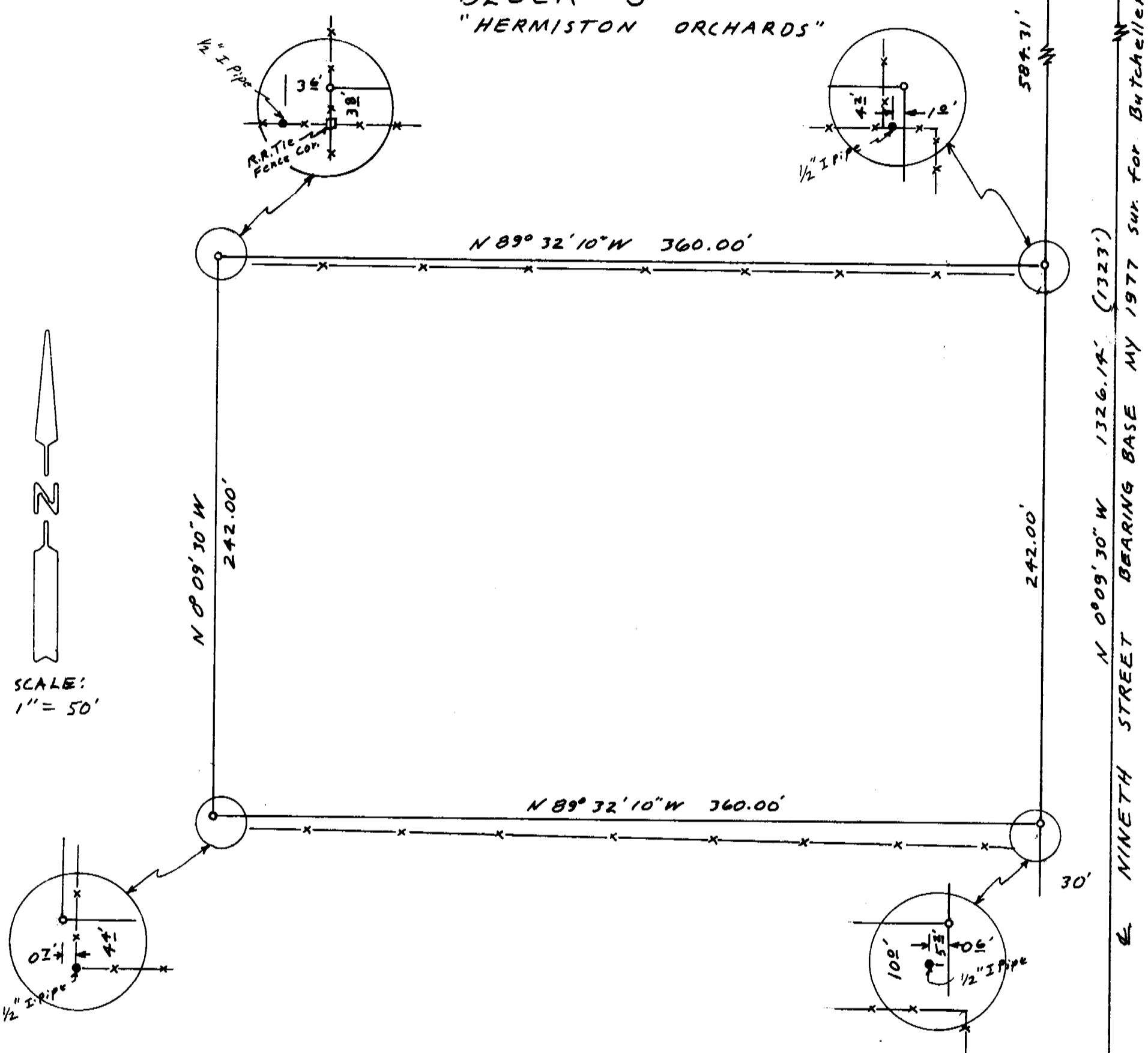

NARRATIVE:

The purpose of this survey is to set the corners of that tract of land deeded to DuWayne White et ux recorded on R. 26, P. 1162, UMATILLA COUNTY DEED RECORDS. 1/2" iron pipes were found near each corner of this parcel. I could find no filed survey of this parcel at the Co. Surveyors office on 8/26/88. Because of there being no record and because the distances between those pipes vary from 0.5 foot to 2.2 feet from the Deed Distances, I concluded that they were not set by a registered surveyor.

Fnd 5/8" Rebar
 ORIG. ?

Prepared by
 Date 11-88
 No. 88-62A

REGISTERED PROFESSIONAL LAND SURVEYOR

G. Dennis Edwards

OREGON
 JULY 16, 1971
G. DENNIS EDWARDS
 951

SURVEY FOR DuWAYNE WHITE
 IN BIK. "J" "HERMISTON ORCHARDS"
 IN NW 1/4 NE 1/4 Sec. 14, T4N, R20E,
 W.M. UMATILLA COUNTY, OREGON
 8/29/88 Job # 58808030
 EDWARDS SURVEYING P.O. Box 763
 567-3336 HERMISTON, OREGON

88-62-A