

NARRATIVE:

The purpose of this survey is to partition 4 Acres from the west end and 8 Acres from the east end of that portion of the 5 1/2 of the SE 1/4 of Sec. 19 lying north of the Umatilla River.

I used monuments set by Don Staebler in his 1969 sur. for Skinner & his 1972 plat of "WESTLAND ESTATES". In his 1969 sur. he subdivided Sec. 19

SCALE: 1" = 400'

- Monuments Fnd.
- 1/2" x 24" Rebar set with Altim. Tag # 951
- (000) of Record Staebler 1969
- x-x- Fence Line



REGISTERED
PROFESSIONAL
LAND SURVEYOR

G. Dennis Edwards

OREGON
JULY 16, 1971
G. DENNIS EDWARDS
951

R 27E
R 28E
24 19
25 30

Fnd 5/8" I. Rod
Set by Staebler
1969

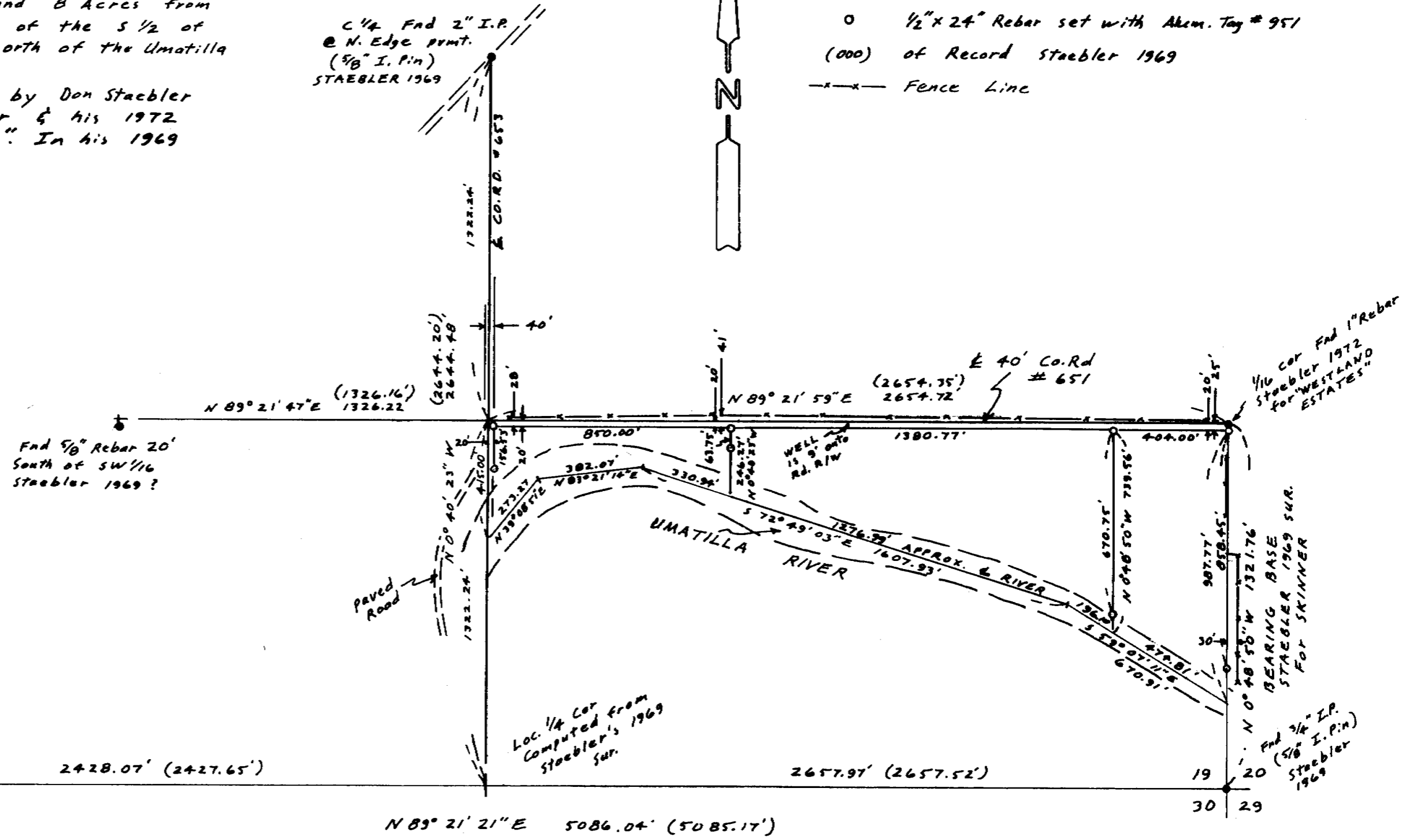

RECEIVED BY
Umatilla County Surveyor
Date: 8-88
Field by: MA
No. 88-51-A

SURVEY FOR EMIL HALIEWICZ
IN SE 1/4 Sec 19, T4N, R28E, W.M.,
UMATILLA COUNTY, OREGON
5/16/88 Job # 58805017
EDWARDS SURVEYING, P.O. Box 763
567-3336 HERMISTON, OREGON

88-51-A