

SCALE: 1" = 100'

- MONUMENTS FOUND
 - 1/2" x 24" Rebar Set } with Alum Tag # 951
 - 5/8" x 30" Rebar Set }
- (000) of Record my 1979 sur for Town & Country Realty

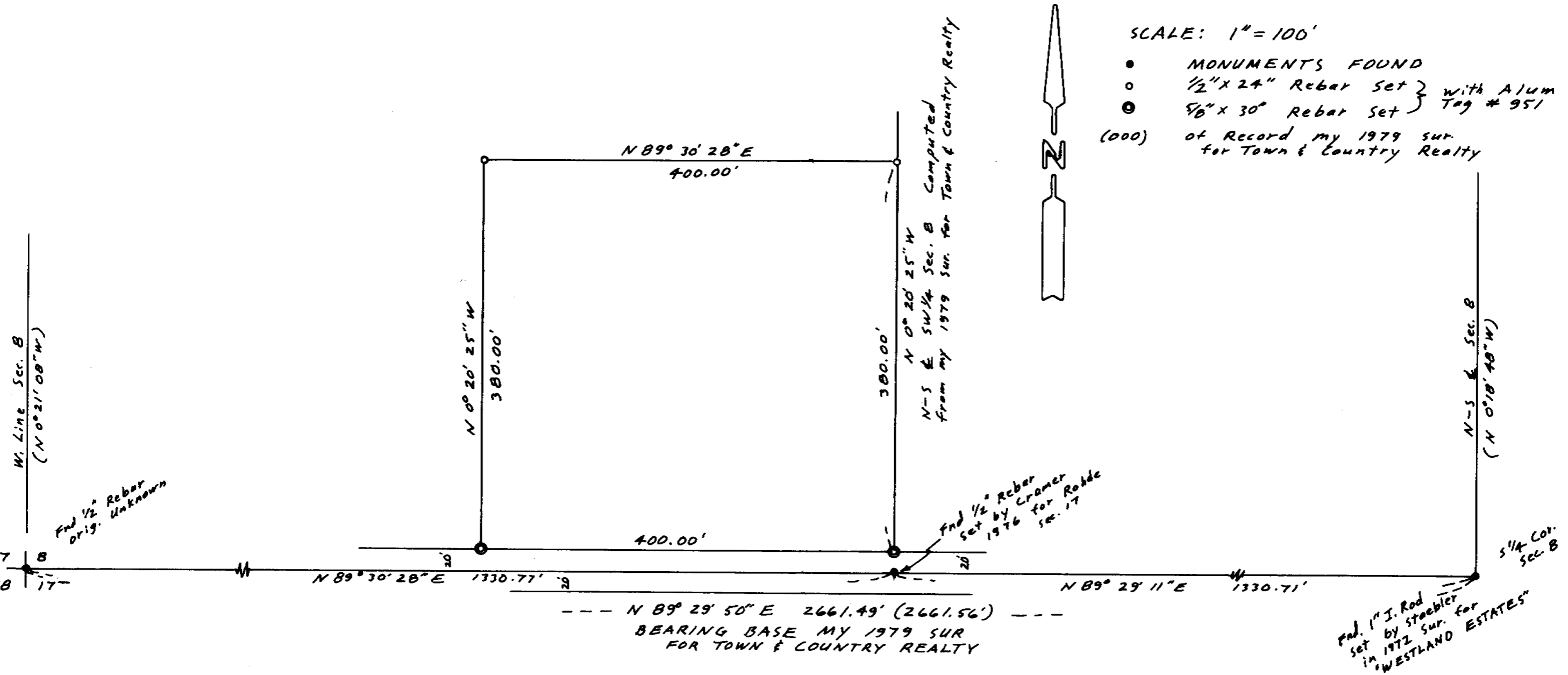

NARRATIVE: The purpose of this survey is to set the corners of the East 400' of the South 400' of the SW 1/4 of the SW 1/4 of Sec. B, Excepting Roads, for a pending sale. I had subdivided the SW 1/4 of sec. B in a 1979 sur. for Town & Country Realty & the N-S lines are established from that survey

REGISTERED PROFESSIONAL LAND SURVEYOR
G. Dennis Edwards
 OREGON
 JULY 13, 1971
 G. DENNIS EDWARDS
 951

RECEIVED BY
 Umatilla County Surveyor
 Date 8-88
 Locality KA
 No. 88-50-A

SURVEY FOR ESTOUP % Schroth Real Estate
 IN SW 1/4 Sec. B, T4N, R28E, W.M. UMATILLA COUNTY, OREGON
 5/17/88 Job # 58805018
 EDWARDS SURVEYING P.O. Box 763
 567-3336 HERMISTON, OR. 97838

88-50-A