

SCALE: 1" = 100'

- Monuments Fnd
- 1/2" x 24" Rebar set with Alum Tag #951

---x---x---x Fence

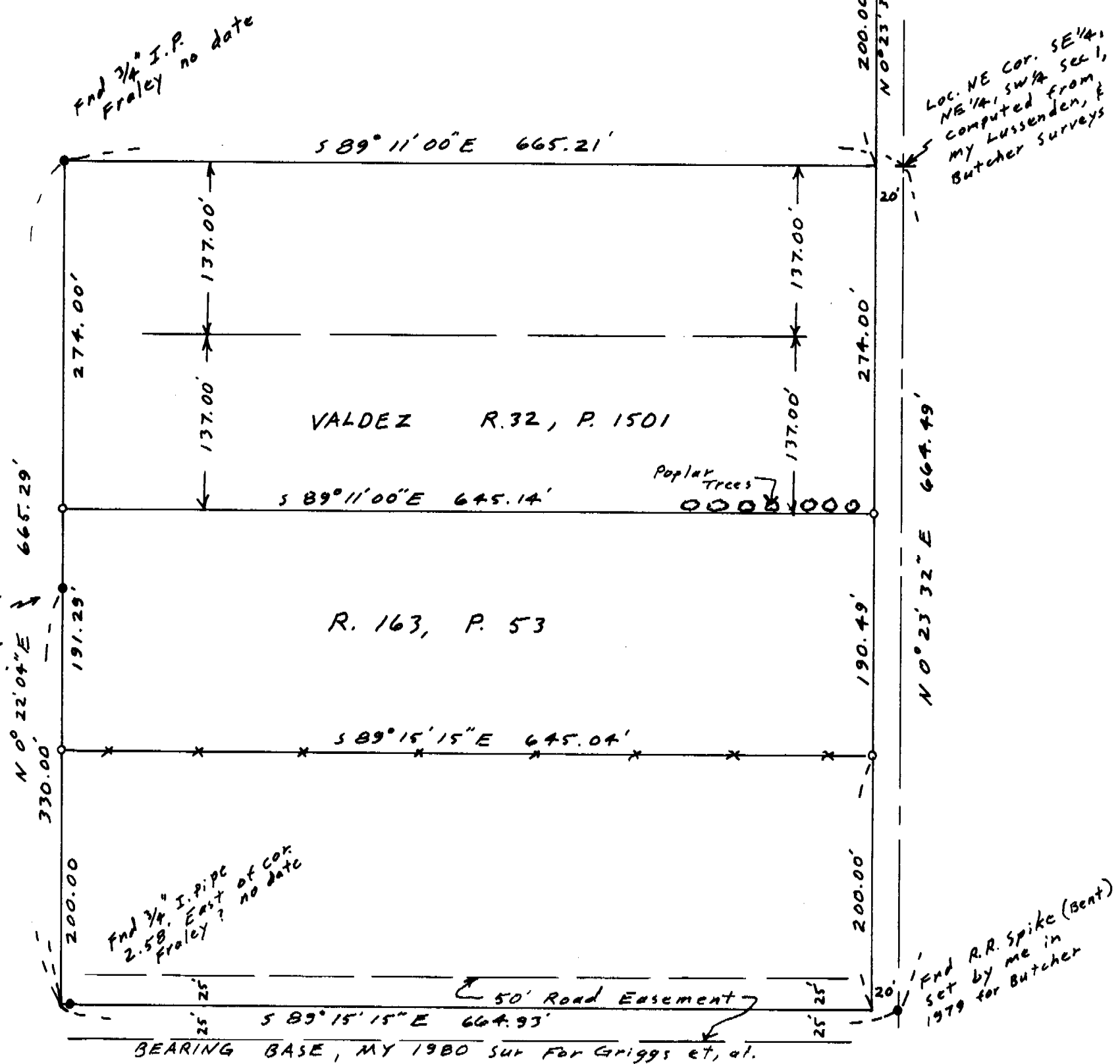

THE SE 1/4 of the NE 1/4 of the SW 1/4
of Section 1, T4N, R28E, W.M.

NARRATIVE:

The purpose of this survey is to set the corners of that parcel described in Deed to Roger Gutierrez, et. ux. recorded on R. 163, P. 53, Umatilla Co., Deed Records, so a fence can be built along the North line.

I surveyed the SE 1/4, NE 1/4, SW 1/4, of Sec. 1 in a survey for Griggs et al in 1980. This survey & the bearings are based on that 1980 survey.

REGISTERED PROFESSIONAL LAND SURVEYOR

G. Dennis Edwards

OREGON
JULY 16, 1971
G. DENNIS EDWARDS
951

RECEIVED BY
Umatilla County Surveyor
Date 8-88
By RA
No. 88-46-A

SURVEY FOR R. & M. GUTIERREZ
IN NE 1/4, SW 1/4, Sec 1, T4N, R28E,
W.M., UMATILLA COUNTY, OREGON
8/18/88 Job # 58808027
EDWARDS SURVEYING P.O. Box 763
567-3336 HERMISTON, OREGON

88-46-A