

NARRATIVE:

The purpose of this survey is to stake the south & East lines of that parcel described in Deed to R. & C. Foreman Recorded in B. 353, P. 532, Umatilla Co. Deed Records, so a house can be built.

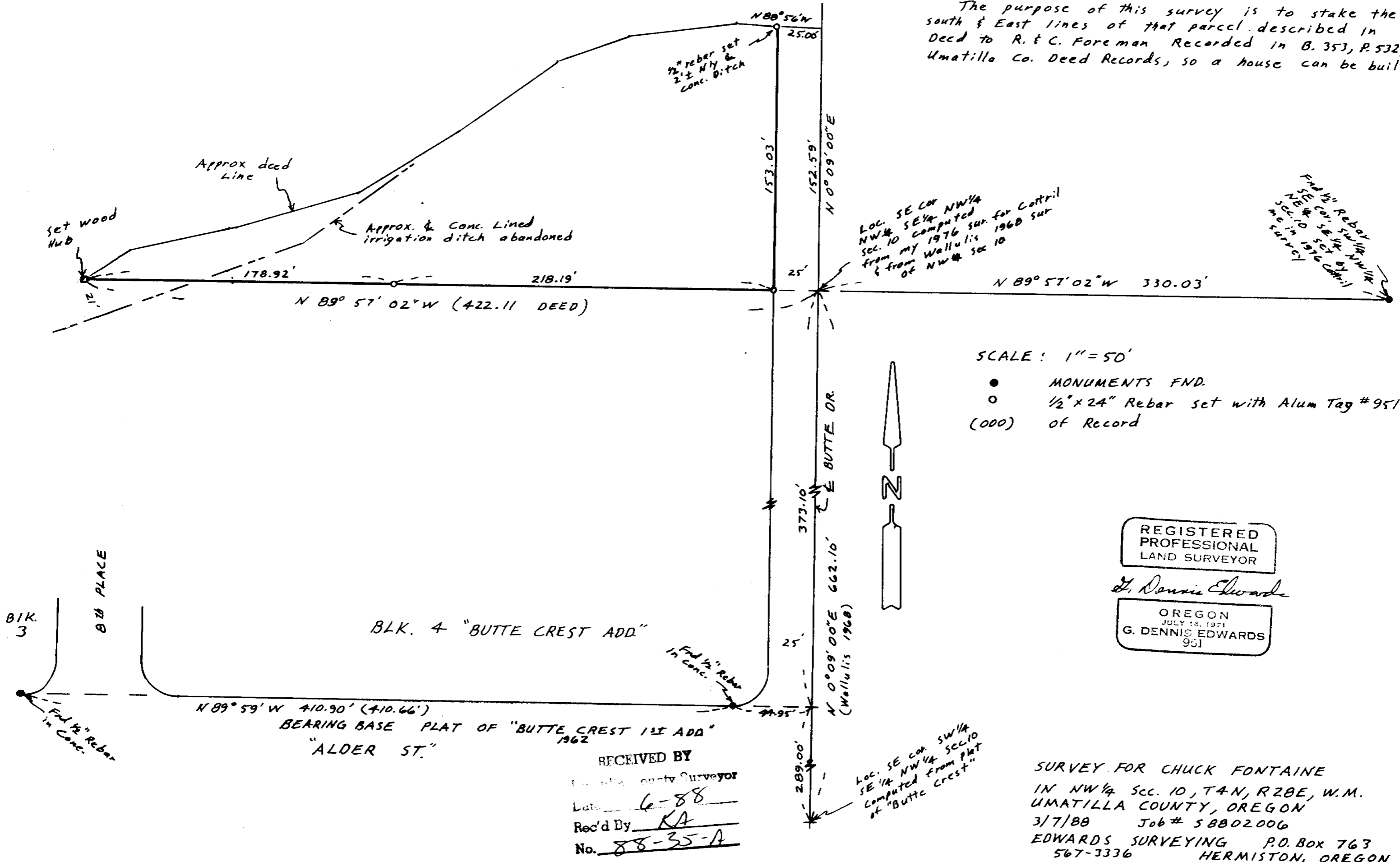

SCALE: 1" = 50'

- MONUMENTS FND.
- 1/2" x 24" Rebar set with Alum Tag #951
- (000) of Record

REGISTERED PROFESSIONAL LAND SURVEYOR
G. Dennis Edwards
 OREGON JULY 15, 1971
 G. DENNIS EDWARDS 951

RECEIVED BY
 Umatilla County Surveyor
 Date 6-88
 Rec'd By KA
 No. 88-35-A

SURVEY FOR CHUCK FONTAINE
 IN NW 1/4 SEC. 10, T4N, R2BE, W.M.
 UMATILLA COUNTY, OREGON
 3/7/88 Job # 58802006
 EDWARDS SURVEYING P.O. Box 763
 567-3336 HERMISTON, OREGON

88-35-A