

REGISTERED
PROFESSIONAL
LAND SURVEYOR

G. Dennis Edwards

OREGON
JULY 16, 1971
G. DENNIS EDWARDS
951

SURVEY FOR STUART BONNEY
IN NE 1/4 Sec. 16 & NW 1/4 Sec. 15, T5N,
R29E, W.M., UMATILLA COUNTY, OREGON
3/28/88 JOB # 58803007
EDWARDS SURVEYING P.O. Box 763
567-3336 HERMISTON, OREGON

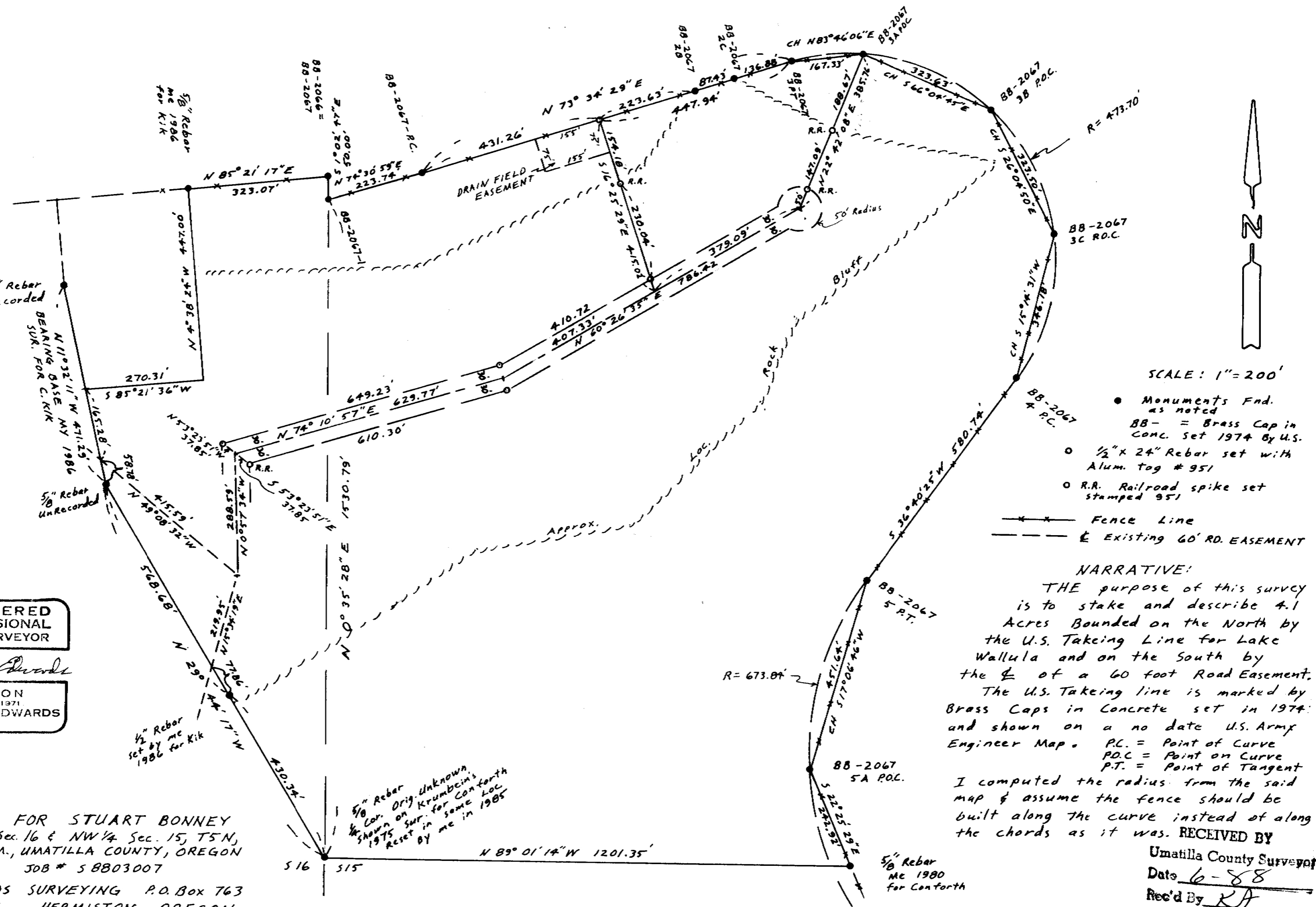

SCALE: 1" = 200'

- Monuments Fnd. as noted
- BB- = Brass Cap in Conc. set 1974 By U.S.
- 1/2" x 24" Rebar set with Alum. tag # 951
- R.R. Railroad spike set stamped 951

--- Fence Line
--- Existing 60' RD. EASEMENT

NARRATIVE:

THE purpose of this survey is to stake and describe 4.1 Acres Bounded on the North by the U.S. Taking Line for Lake Wallula and on the South by the E of a 60 foot Road Easement. The U.S. Taking line is marked by Brass Caps in Concrete set in 1974 and shown on a no date U.S. Army Engineer Map. P.C. = Point of Curve
P.O.C. = Point on Curve
P.T. = Point of Tangent
I computed the radius from the said map & assume the fence should be built along the curve instead of along the chords as it was.

RECEIVED BY
Umatilla County Surveyor
Date 6-88
Rec'd By KA
No. 88-32-A

1/2" Rebar set by me 1986 for Kik

5/8" Rebar Cor. Orig. Unknown shown on sur. for Conforth 1975 Reset by me in 1985

5/8" Rebar ME 1980 for Conforth