

87-29-A

End I. Pipe with B.C. set by Krumbein in 1974 Sur. for SNOW

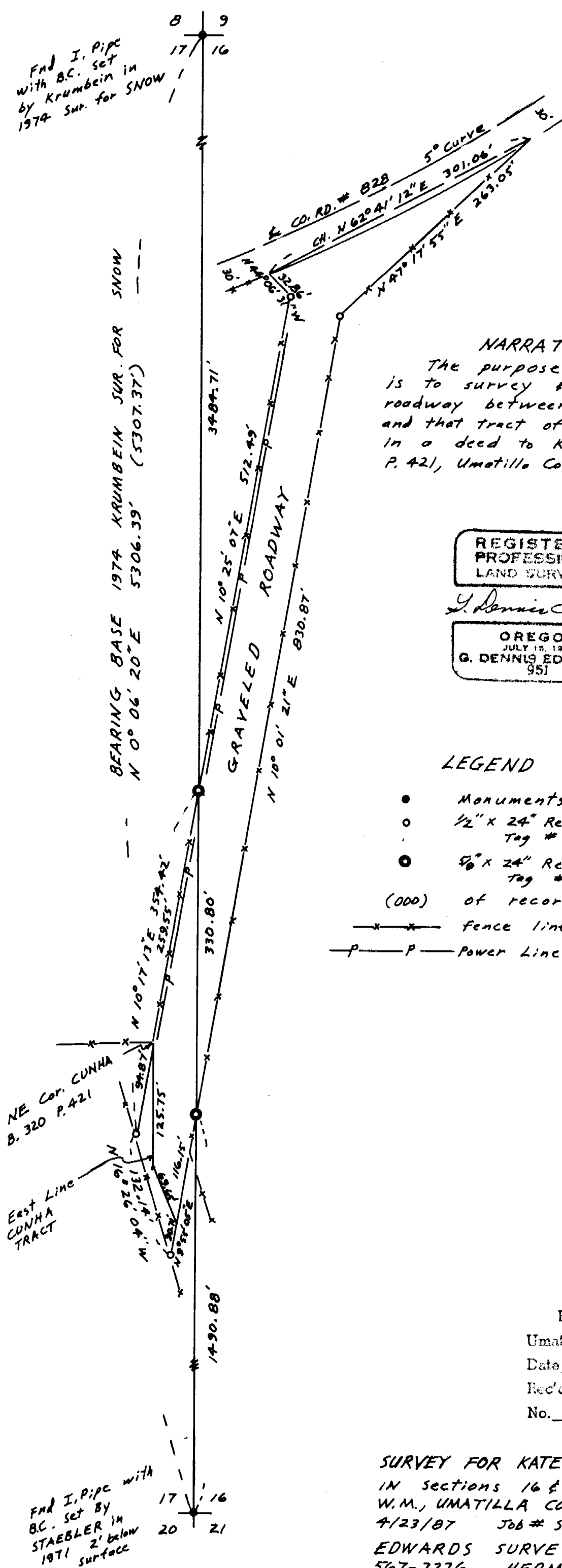

SCALE: 1" = 100'



**NARRATIVE:**  
 The purpose of this survey is to survey & describe a roadway between CO. Road # 828 and that tract of land described in a deed to K. CUNHA in B. 320, P. 421, Umatilla County Deed Records.

REGISTERED PROFESSIONAL LAND SURVEYOR

*G. Dennis Edwards*

OREGON  
 JULY 12, 1971  
 G. DENNIS EDWARDS  
 951

**LEGEND**

- Monuments Found
- 1/2" x 24" Rebar set with metal tag # 951
- 5/8" x 24" Rebar set with metal tag # 951
- (000) of record
- x—x— fence line
- P—P— Power Line

NE Cor. CUNHA B. 320 P. 421

East Line CUNHA TRACT

End I. Pipe with B.C. set by STAEBLER in 1971 2' below surface

RECEIVED BY  
 Umatilla County Surveyor  
 Date 6-87  
 Rec'd By SA  
 No. 87-29-A

**SURVEY FOR KATE CUNHA ESTATE**  
 IN sections 16 & 17, T3N, R29E,  
 W.M., UMATILLA COUNTY, OREGON  
 4/23/87 Job # 5B704017  
 EDWARDS SURVEYING PO Box 763  
 567-3336 HERMISTON, OREGON

87-29-A