

NARRATIVE: The purpose of this survey is to partition the south 265.00 feet, excepting roads & easements, out of the E 1/2, SE 1/4, SW 1/4, NW 1/4 of Sec. 5, T4N, R29E, W.M. Said E 1/2 was surveyed by me as part of a 1975 sur. for Cruikshank. The location of corners change slightly because of old corners found by Cramer at the NW & SW corners of Sec. 5. (See my 1985 sur. for ATKINS for an explanation.)

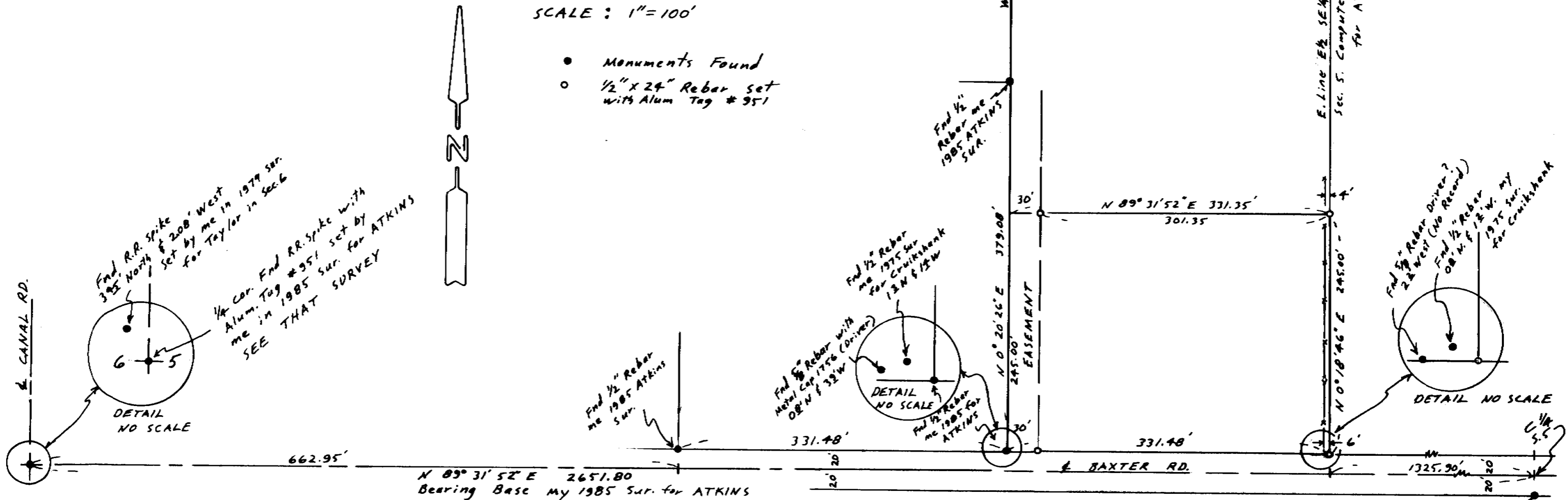

SURVEY FOR C. WEST
 IN NW 1/4 Sec. 5, T4N, R29E, W.M.
 UMATILLA COUNTY, OREGON
 3/20/87 Job # 58703015
 EDWARDS SURVEYING P.O. Box 763
 567-3336 HERMISTON, OREGON

REGISTERED PROFESSIONAL LAND SURVEYOR
 G. Dennis Edwards
 OREGON JULY 13, 1971
 G. DENNIS EDWARDS 951

RECEIVED BY
 Umatilla County Surveyor
 Date 4-87
 Rec'd By KA
 No. 87-22-A

87-22-A