

NARRATIVE: The purpose of this survey is to partition & describe that portion of the SW 1/4 of the SE 1/4 of Sec 15 which includes a house and some improvements.

REGISTERED PROFESSIONAL LAND SURVEYOR  
*G. Dennis Edwards*  
 OREGON  
 JULY 16, 1971  
 G. DENNIS EDWARDS  
 951

SCALE: 1" = 100'  
 ● MONUMENTS FND.  
 ○ MONUMENTS Set with Alum. Tag # 951  
 (000) of Record  
 --- Fence

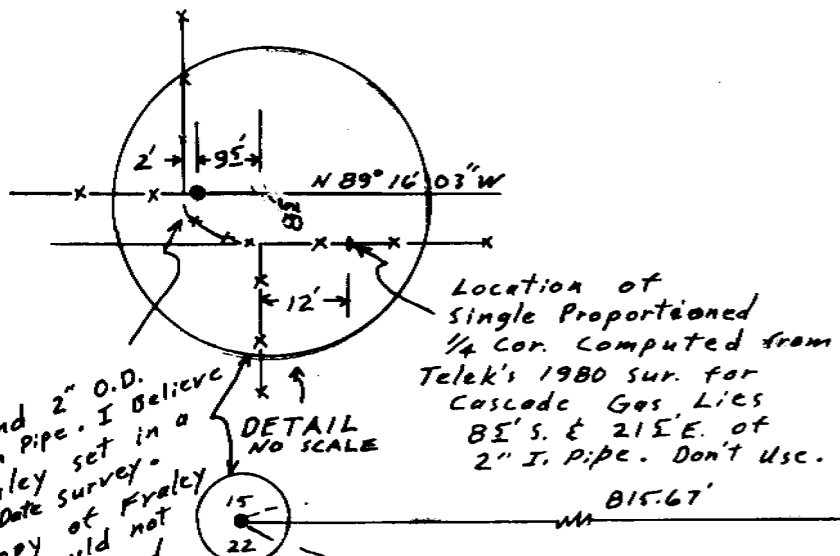
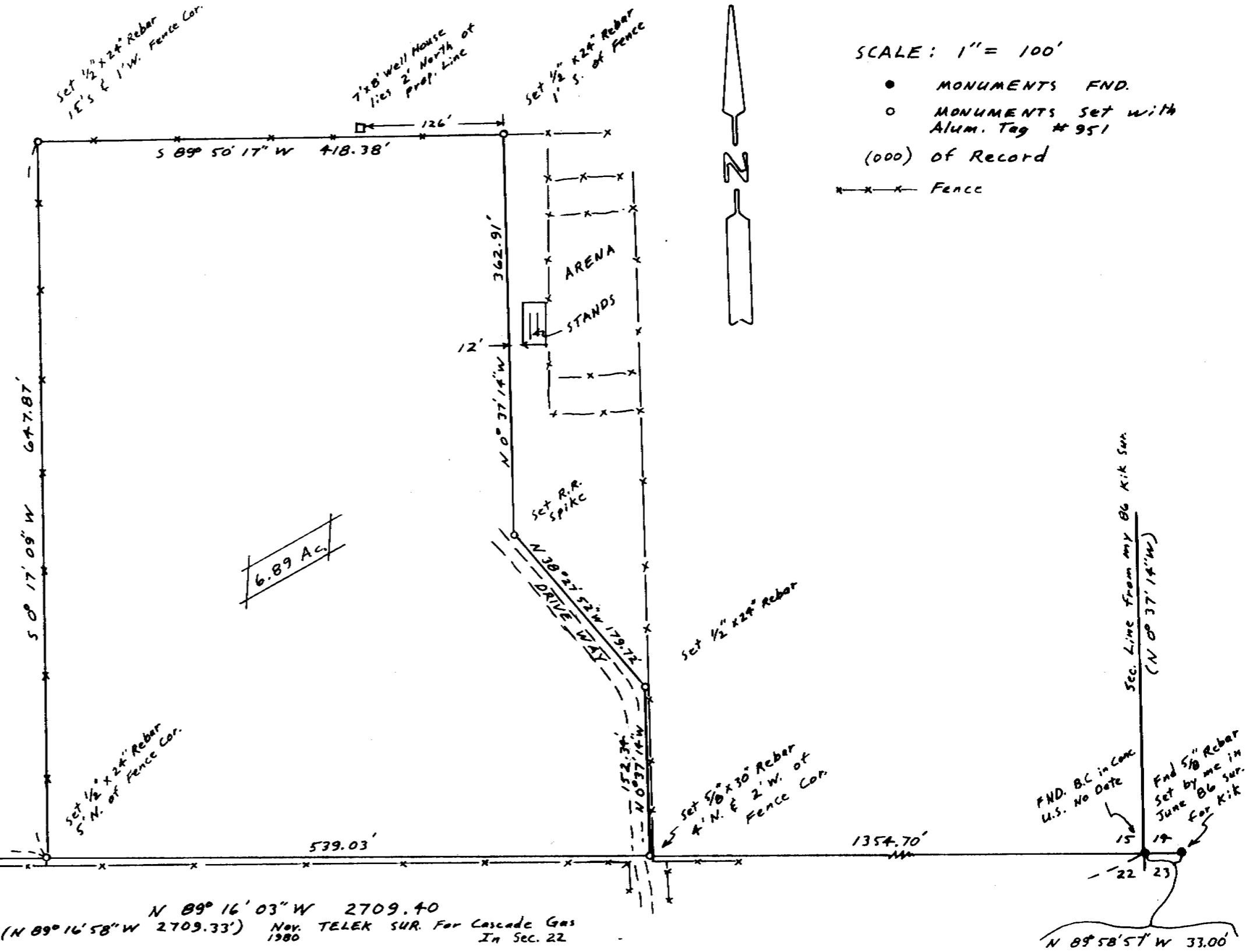

Fnd 2" O.D. Iron Pipe. I believe Fraley set in a no date survey. Copy of Fraley sur. could not be secured on trips to Umatilla Co. Sur. Office on 12/26/86 or 12/29/86

Location of Single Proportioned 1/4 Cor. Computed from Telek's 1980 sur. for Cascade Gas. Lies 8' S. & 21' E. of 2" I. Pipe. Don't use.

RECEIVED BY  
 Umatilla County Surveyor  
 Date 4-87  
 Rec'd By KA  
 No. 87-16-A

SURVEY FOR C. Kik & B. Conforth  
 IN SE 1/4 Sec. 15, T5N, R2BE, W.M.,  
 UMATILLA COUNTY, OREGON  
 1/7/87 Job # SB612051  
 EDWARDS SURVEYING P.O. Box 763  
 567-3336 HERMISTON, OR.

N 89° 58' 57" W 33.00'  
 Bearing base my June 86 sur. for Kik in Sec 14

116-A