

NARRATIVE: The purpose of this survey is to set the corners of a tract of land (the S. 214.5' of the N. 429' of the SE 1/4, of the NE 1/4 of Sec 31, Except the W. 330') so fences can be built. Bearings are based on my 1982 survey for McQuin in which the NE 1/4 of Sec 31 was subdivided.

REGISTERED PROFESSIONAL LAND SURVEYOR
G. Dennis Edwards
 OREGON JULY 16, 1871
 G. DENNIS EDWARDS 951

NE Cor. Sec 31. Find mail over 3/4" Iron Pipe set in 1910 by Kimbrell

Loc. NE 1/16 Cor from my 1982 sur. for McQuin

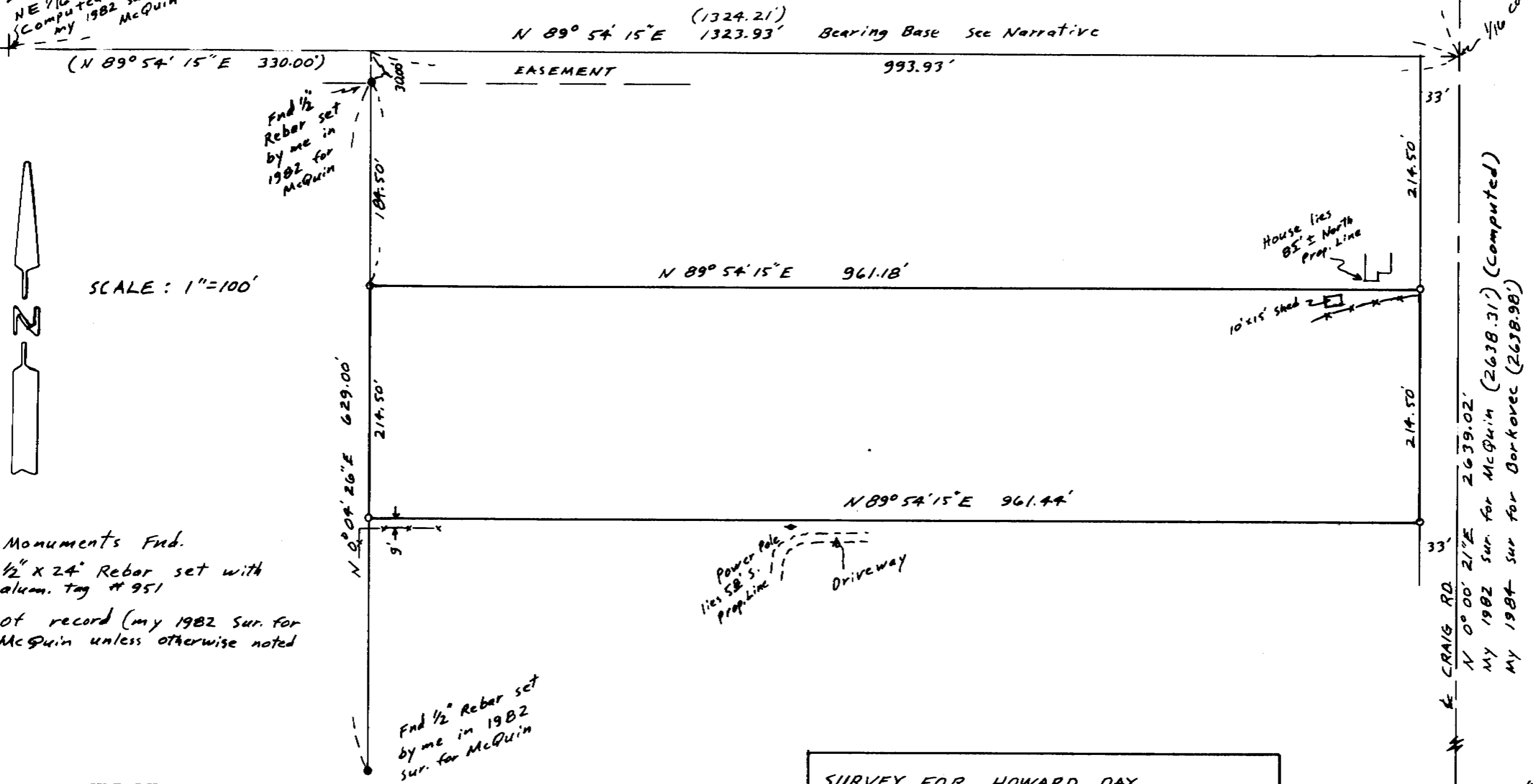

SCALE: 1"=100'



- Monuments Fnd.
- 1/2" x 24" Rebar set with alum. tag # 951
- (000) of record (my 1982 Sur. for McQuin unless otherwise noted)

Fnd 1/2" Rebar set by me in 1982 sur. for McQuin

RECEIVED BY
 Umatilla County Surveyor
 Date 4-87
 Rec'd By RA
 No. 87-11-A

SURVEY FOR HOWARD DAY
 IN NE 1/4 Sec. 31, T5N, R29E, W.M.
 UMATILLA COUNTY, OREGON
 2/11/87 Job # 58702006
 EDWARDS SURVEYING P.O. Box 763
 567-3336 HERMISTON, OREGON

E 1/4 Cor. Sec. 31 Fnd 1/2" rebar set by me in 1984 sur. Borkovec

87-11-A