

THE Purpose of this survey is to partition
the west one acre off of Lot 1, BLK 1, "Charles Tracts."

REGISTERED
PROFESSIONAL
LAND SURVEYOR

G. Dennis Edwards

OREGON
JULY 18, 1971
G. DENNIS EDWARDS
951

SCALE:
1" = 60'

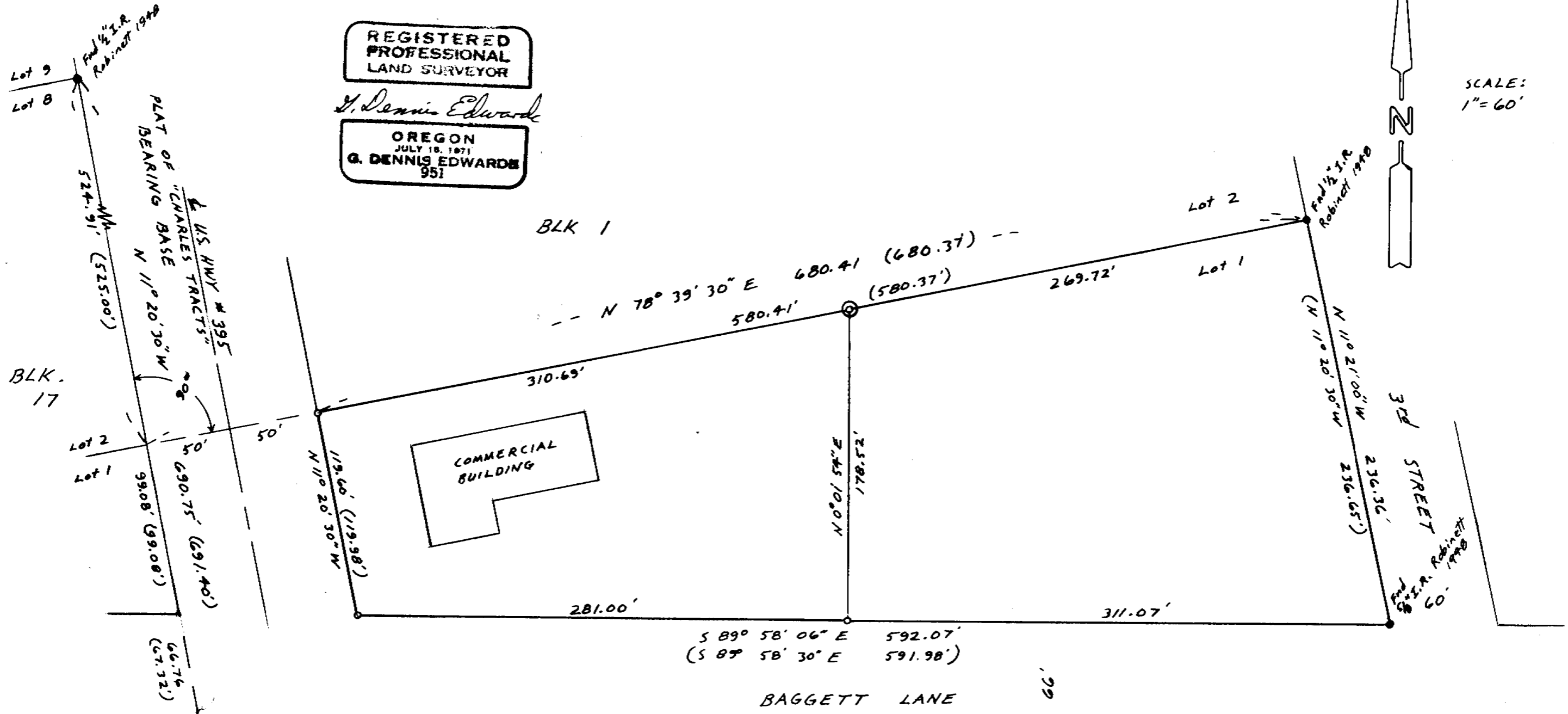

LEGEND

- Monuments End
- 1/2" x 24" I. Rod set with Alum. Tag # 951
- ⊙ 5 1/2" Metal Fence post set with Alum. Tag # 951
- (000) of Record; Plat of CHARLES TRACTS

RECEIVED BY

Umatilla County Surveyor

Date 10-29-86

Rec'd By RA

No. 86-122-A

SURVEY FOR INLAND EMPIRE BANK
IN Lot 1, BLK 1, CHARLES TRACTS.
IN SE 1/4 Sec. 27, T5N, R2BE, W4M., UMATILLA
COUNTY, OREGON

10/9/86 Job # 58610038
EDWARDS SURVEYING P.O. Box 763
567-3336 HERMISTON, OREGON

86-122-A

Lot 9
Lot 8
524.91' (525.00')
N 11° 20' 30" W
US HWY # 395
PLAT OF "CHARLES TRACTS"
BEARING BASE
N 11° 20' 30" W
Lot 2
Lot 1
990.75' (991.40')
990.8' (99.00')
66.74' (67.32')
Find 5/8" I. Rod
Set by me in
1977 Sur. for
Hughes

BLK. 17

BLK 1

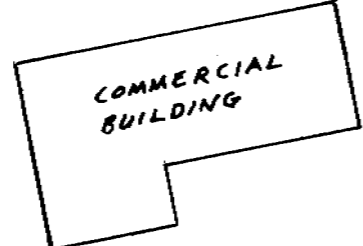

BAGGETT LANE

3RD STREET