

SURVEY FOR CHARLIE KIK
 IN N 1/2 OF SECS. 15 & 16, T5N, R29E,
 W.M. UMATILLA CO. OREGON
 3/28/86 Job # 58603014
 EDWARDS SURVEYING P.O. BOX 763
 567-3336 HERMISTON, OREGON

NARRATIVE: The purpose of this survey is to adjust a prop. line which lies in secs 15 & 16 T5N, R29E & is described in Deed to W. Rogers, et al, recorded in Book 345, Page 373, Umatilla Co. Deed records and to survey a three acre parcel out of the NW corner. I believe the unrecorded 5/8" I. Rods were set by Wayne Harris Co approx. 16 years ago.

REGISTERED
 PROFESSIONAL
 LAND SURVEYOR
Dennis Edwards
 OREGON
 JULY 18, 1971
 G. DENNIS EDWARDS
 951



SCALE: 1" = 200'
 ● Monuments Found.
 ○ 5/8" x 30" I. Rods set with Alum Tags # 951 (000) of Record

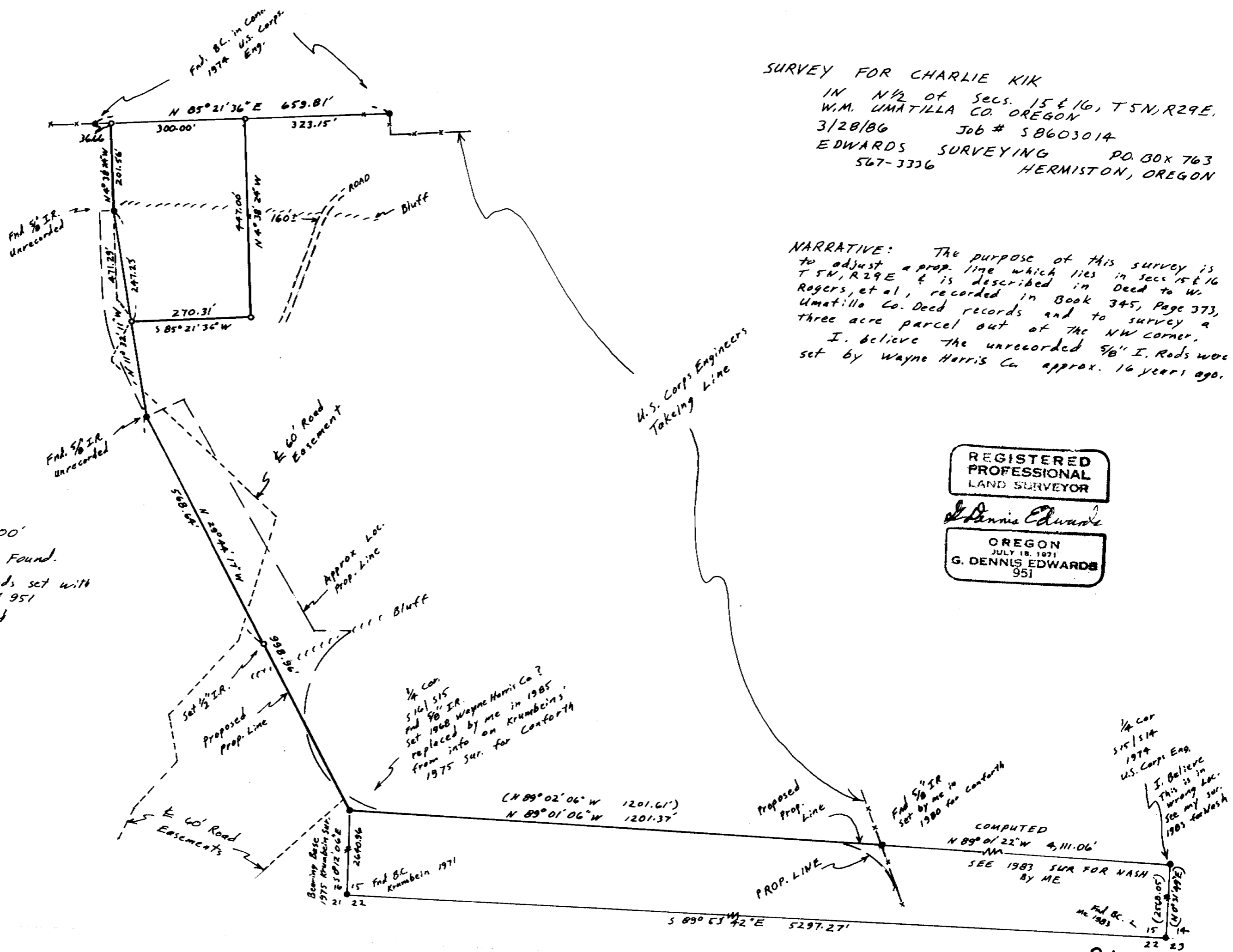

RECEIVED BY
 Umatilla County Surveyor
 Date 6-17-86
 Rec'd By KA
 No. 86-69-A

86-69-A