

Washington - Walla Walla County

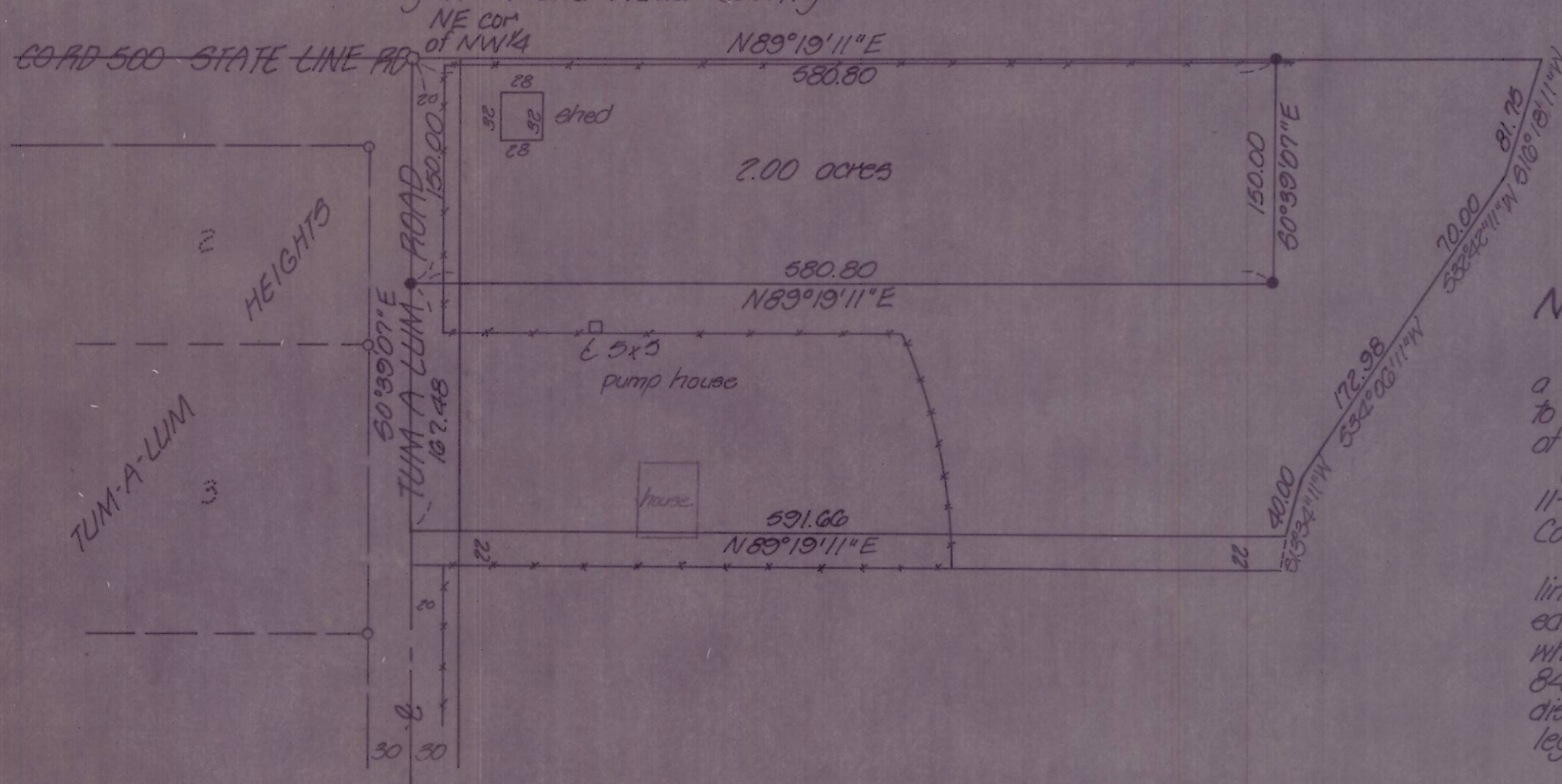

NARRATIVE:

The purpose of this survey was to partition off a 2.00 acre parcel from that tract of land belonging to Ruth Small as recorded on Roll 122, Page 1444 of the Umatilla County Deed Records.

Bearings are based on this firm's survey in 11-84 for DeMott's Family Partnership, Umatilla County Surveyor No. 84-172-B.

The West line of said Small property is the centerline of Tum-a-lum Road and the North line of said property is the Oregon-Washington state line which was the extended bearing from County No. 84-172-B. The Easterly and South lines are the distances and rotated bearings from said Small legal description.

- denotes set 3/8" x 30" iron pin with aluminum cap stamped PLS 933
- denotes find 3/8" iron pin stamped PLS 933, Plot of Tum-a-lum Hts.
- denotes find 3/4" iron pipe, Co. Surveyor No. A-39-Ax. and is the NE cor of NW 1/4 of fractional Sec. 13

KL	KRUMBEIN ENGINEERING LTD.	Scale 1"=100'	Drn. By MLD	Drng. No. 85-20-B	Revision 1 4-11-85
	ENGINEERS - SURVEYORS - PLANNERS 361 S.E. Second Pendleton, Oregon	Date 4-3-85	Ckd. By DHK	Job No. 85-21	Revision 2
Survey for RUTH SMALL		REGISTERED PROFESSIONAL LAND SURVEYOR <i>David H. Krumbain</i> OREGON JULY 17, 1970 DAVID H. KRUMBEIN 933		RECEIVED BY Umatilla County Surveyor Date <u>10-19-85</u> Rec'd By <u>KA</u> No. <u>85-123-A</u>	
Section 13, T6N, R35E, W.M.					

85-123-A