

PROPERTY LINE PER DEED
 BOOK R76, PAGE 537
 UMATILLA COUNTY RECORDER'S OFFICE

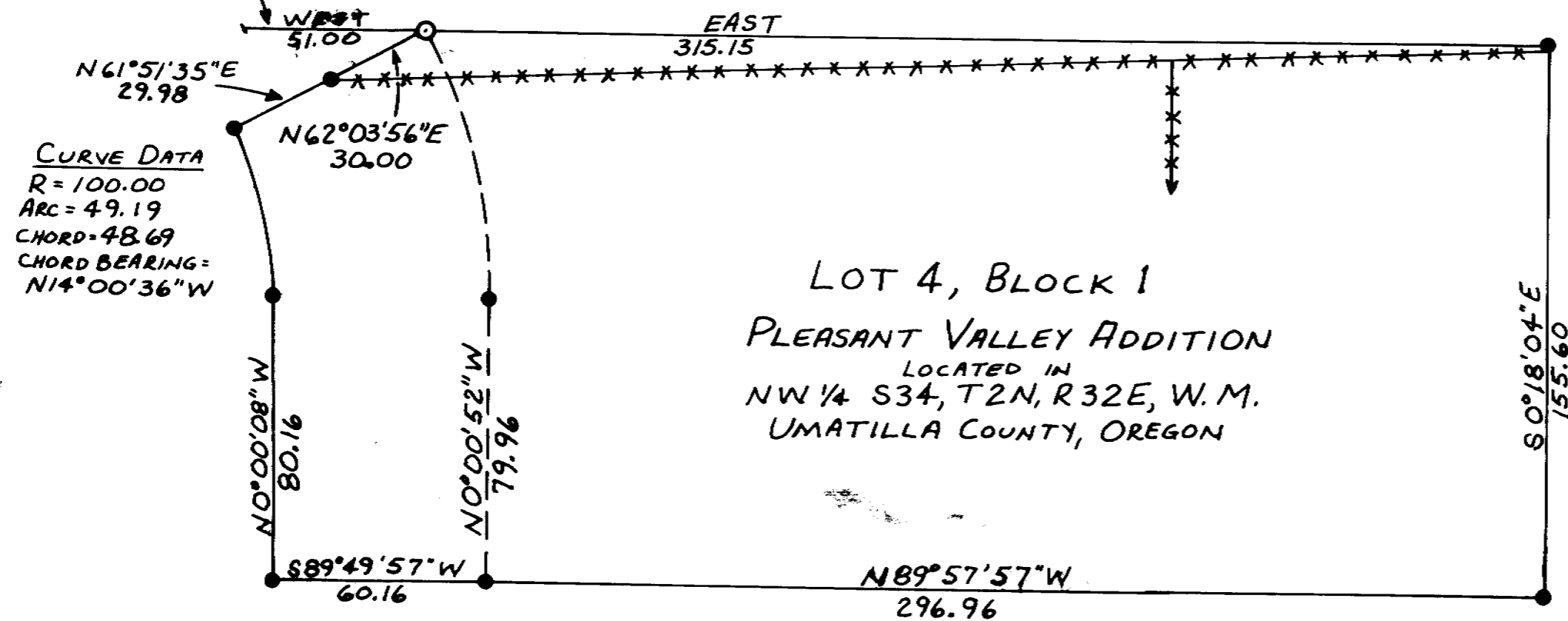

LOT 4, BLOCK 1
 PLEASANT VALLEY ADDITION
 LOCATED IN
 NW 1/4 S34, T2N, R32E, W.M.
 UMATILLA COUNTY, OREGON

BEARINGS ARE BASED ON THE
 RECORD BEARING OF THE LINE
 FROM THE SOUTH EAST TO THE
 SOUTH WEST CORNERS OF LOT
 4 AS SHOWN ON UMATILLA
 COUNTY SURVEYOR'S PLAT No.
 P-108-B FILED JUNE 1978.

0 20 40 60 80 100
 SCALE- FEET

LEGEND

- FOUND 1/2" IRON PIN
- ⊙ SET 5/8" IRON PIN WITH 1/2" ALUM. CAP MKD. "PLS 1636"
- FORMER EASEMENT LINE
- *** FENCE

I, DENNIS L. GAYLORD, A REGISTERED
 LAND SURVEYOR IN THE STATE OF
 OREGON, HEREBY CERTIFY THIS PLAT
 AND THE NOTES HEREON ARE A TRUE
 AND CORRECT REPRESENTATION OF
 THE SURVEY I PERFORMED IN APRIL
 AND MAY, 1985, IN ACCORDANCE WITH
 THE STATUTES OF THE STATE OF
 OREGON.

RECEIVED BY
 Umatilla County Surveyor
 Date 5-10-85
 Rec'd By DHK
 No. 85-76-A

REGISTERED
 PROFESSIONAL
 LAND SURVEYOR

Dennis L. Gaylord

OREGON
 JULY 14, 1979
 DENNIS L. GAYLORD
 1985

DATE OF SURVEY: APRIL & MAY 1985

SURVEY FOR
 DENNIS GAYLORD
 &
 OREGON STATE DEP'T
 OF VETERAN'S AFFAIRS
 BY
 DENNIS L. GAYLORD, PLS 1636
 4107 S. W. LAKE DRIVE
 PENDLETON, OREGON
 97801

85-76-A