

85-74-A

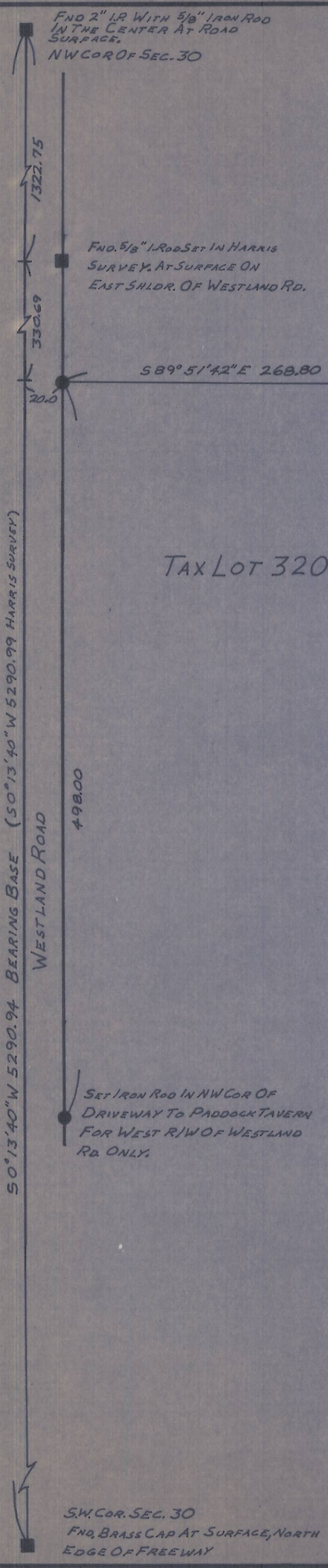

Tax Lot 3200

Q OF WESTLAND IRRIGATION CANAL

NARRATIVE:
 THE PURPOSE OF THIS SURVEY WAS TO ESTABLISH THE NORTH LINE OF TAX LOT 3200 LYING BETWEEN WESTLAND ROAD & WESTLAND IRRIGATION CANAL.
 REFERENCE MATERIAL USED WAS SURVEY BY WAYNE HARRIS CO. INC. IN WHICH DAVE KRUMBEIN DID THE SECTION BREAKDOWN OF SECTION 30. AND DESCRIPTION OF TAX LOT 3200 FURNISHED BY KAREN BISHOP.

LEGEND
 ■ DENOTES MON. FND. AS NOTED
 ● DENOTES 5/8" IRON ROD & CAP MK'D L.S. 1861 SET.

R&M SURVEYORS & CONSULTANTS INC. Ph 481-9290 P.O. BOX 395 BOARDMAN OR. 97818 SURVEY FOR: DAN & KAREN BISHOP		RECEIVED BY Umatilla County Surveyor Date <u>6-7-85</u> Rec'd By <u>MLD</u> No. <u>85-74-A</u>
NW 1/4 SEC. 30 T.4N., R.28E. W.M. UMATILLA COUNTY	REGISTERED PROFESSIONAL LAND SURVEYOR <i>Earl D. Ming</i> OREGON DEC. 14, 1979 EARL D. MING 1861	
DATE: 12-20-84 DRWN BY: EDM CHK'D: RMR SCALE: 1" = 50'		

SW COR. SEC. 30
 FND. BRASS CAP AT SURFACE, NORTH
 EDGE OF FREEWAY

85-74-A