

CEN. $\frac{1}{4}$ COR.
FND. 2 1/2" BR. DISC.
STAMPED AS SHOWN

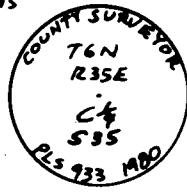

C-E $\frac{1}{16}$ COR. SEC. 35
FND. SURVEY SPIKE
See Q1193-B

S.E. $\frac{1}{16}$ COR. SEC. 35
CALCULATED ONLY

$\frac{1}{4}$ CORNER
FND. 2 1/2" BR. DISC.
STAMPED AS SHOWN

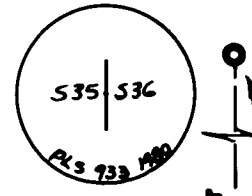

THE S.E. $\frac{1}{16}$ COR. SEC. 35 WAS LOCATED AT THE INTERSECTION OF THE N-S AND E-W CENTERLINES OF S.E. $\frac{1}{4}$ SEC. 35.
THE N.W. COR. OF PROPERTY SURVEYED WAS LOCATED AT DEED DIST. (26 2/3 RODS) EASTERLY OF THE S.E. $\frac{1}{16}$ COR. (AGREES WITH BR. 320, Pg. 296)
THE W. LINE OF PROPERTY SURVEYED IS PARALLEL WITH THE N-S CENTERLINE OF S.E. $\frac{1}{4}$ SEC. 35 TO HOLD THE RECORD DIST. OF 26 2/3 RODS ALONG S. SIDE OF CARTER TRACT (BR. 320, Pg. 296)
THE S. LINE OF PROPERTY SURVEYED WAS LOCATED AT RECORD DIST. S. OF N. LINE S.E. $\frac{1}{4}$ SEC. 35 (AGREES WITH DEED OF PROPERTY TO THE SOUTH, R93, Pg. 1293.)

LEGEND

- MONUMENT FOUND AS NOTED
- SET 5/8" X 30" STEEL ROD WITH BRASS TAG STAMPED "LS 934"
- CALCULATED POINT, NOT FOUND OR SET
- () BRACKETS INDICATE RECORD DISTANCE

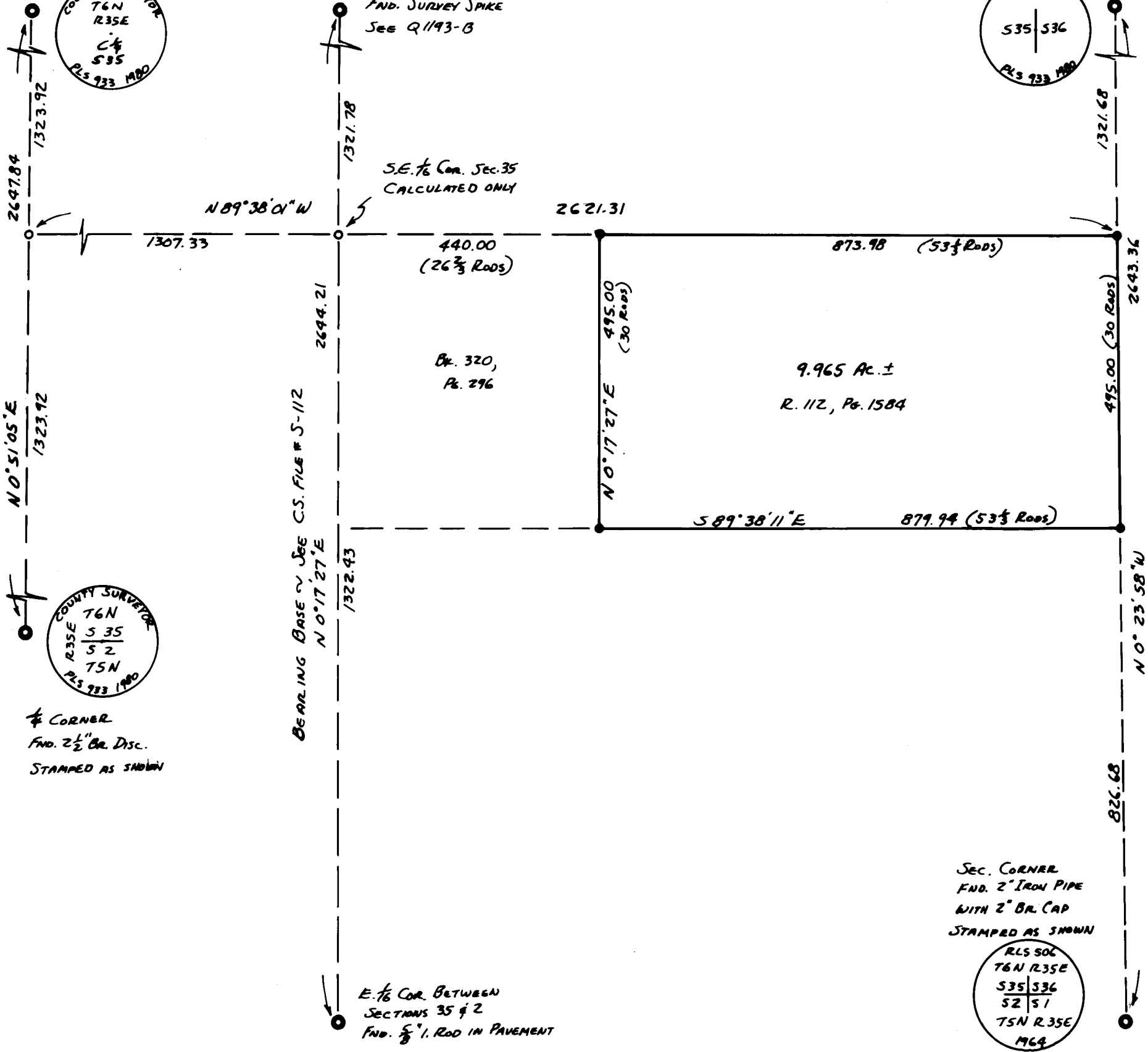

BEARING BASE V. SEE C.S. FILE # S-112
N 0° 17' 27" E

N 0° 51' 05" E

N 89° 38' 01" W

2621.31

9.965 Ac. ±
R. 112, Pg. 1584

S 89° 38' 11" E 879.94 (53 1/3 Rods)

N 0° 23' 58" W

E. $\frac{1}{16}$ COR. BETWEEN
SECTIONS 35 & 2
FND. 5/8" I. ROD IN PAVEMENT

SEC. CORNER
FND. 2" IRON PIPE
WITH 2" BR. CAP
STAMPED AS SHOWN

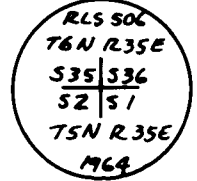

REGISTERED
PROFESSIONAL
LAND SURVEYOR

Victor M. McLind

OREGON
JULY 17, 1970
VICTOR M. MCLIND
934

SURVEY TO SET PROPERTY CORNERS
IN S.E. $\frac{1}{4}$ SEC. 35, T6N, R35E, W.M.
SURVEYED FOR WALTER ROLOFF
SURVEYED BY VICTOR M. MCLIND
JAN. 1985 SCALE: 1"=200'

BEARING BASE: THE N-S CENTERLINE OF SEC. 35 AS PER C.S. FILE # S-112
RECEIVED BY
Umatilla County Surveyor
Date 1985
Rec'd By *bc*
No. 85-195A