

W 1/4 Cor. Sec. 32
Computed from my
1977 Sur. for Booth et al

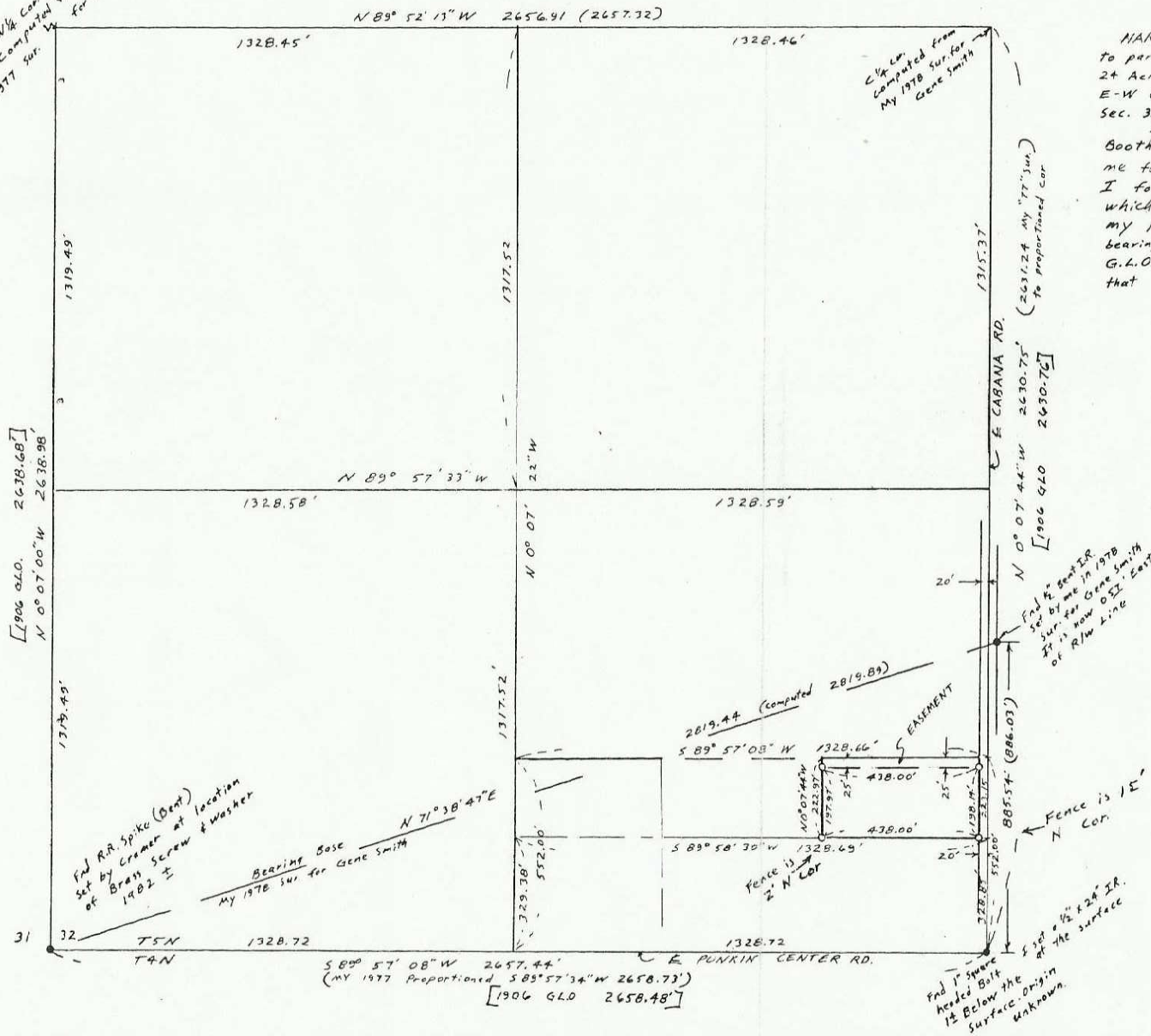

NARRATIVE: The purpose of this survey is to partition 2.24 Acres out of the SE corner of a 24 Acre ± parcel the south line of which is the E-W centerline of the S 1/2 of the SE 1/4, SW 1/4 of Sec. 32.

I subdivided Sec. 32 in a 1977 survey for Booth & Burney. This survey & the 1978 survey by me for Gene Smith are based on that 1977 survey. I found and used a 1" square headed bolt which is slightly different from the location of my proportioned S 1/4 corner. The distances (and bearings) are very near the same as those on the 1906 G.L.O. survey by Erickson and the bolt could be from that survey.

REGISTERED
PROFESSIONAL
LAND SURVEYOR

D. Dennis Edwards

OREGON
JULY 18, 1871
G. DENNIS EDWARDS
93



Scale: 1" = 300'
 • Monuments Found
 ○ 1/2" x 24" I.R. set with Alum. Top. stamped 351 (000) of record
 [0007] 1906 G.L.O. Survey

SURVEY FOR GENE SMITH
 IN SE 1/4 SW 1/4 Sec. 32, T5N, R29E, V1.M.
 UMATILLA COUNTY, OREGON
 10/31/84 Job # 584-10085

EDWARDS SURVEYING P.O. Box 763
 567-3336 HERMISTON, OREGON

24-173-A

orig