

SURVEY FOR LAND PARTITION

IN S.E. $\frac{1}{4}$ SEC. 20, T6N, R35E, W.M.

FOR CHARLES MATTESON, MILTON-FREEWATER, OR.

SURVEYED BY VICTOR M. McLIND, ROUTE 3, BOX 2,
MILTON-FREEWATER, OR. 97862 PHONE 938-7519

AUGUST, 1983

SCALE: 1" = 200'

83-166-A

LEGEND

- MONUMENT FOUND AS NOTED
- SET $\frac{1}{2}$ " x 30" STEEL ROD WITH PLASTIC CAP STAMPED L.S. 934, OR AS NOTED
- CALCULATED POINT (NOT FOUND NOR SET)

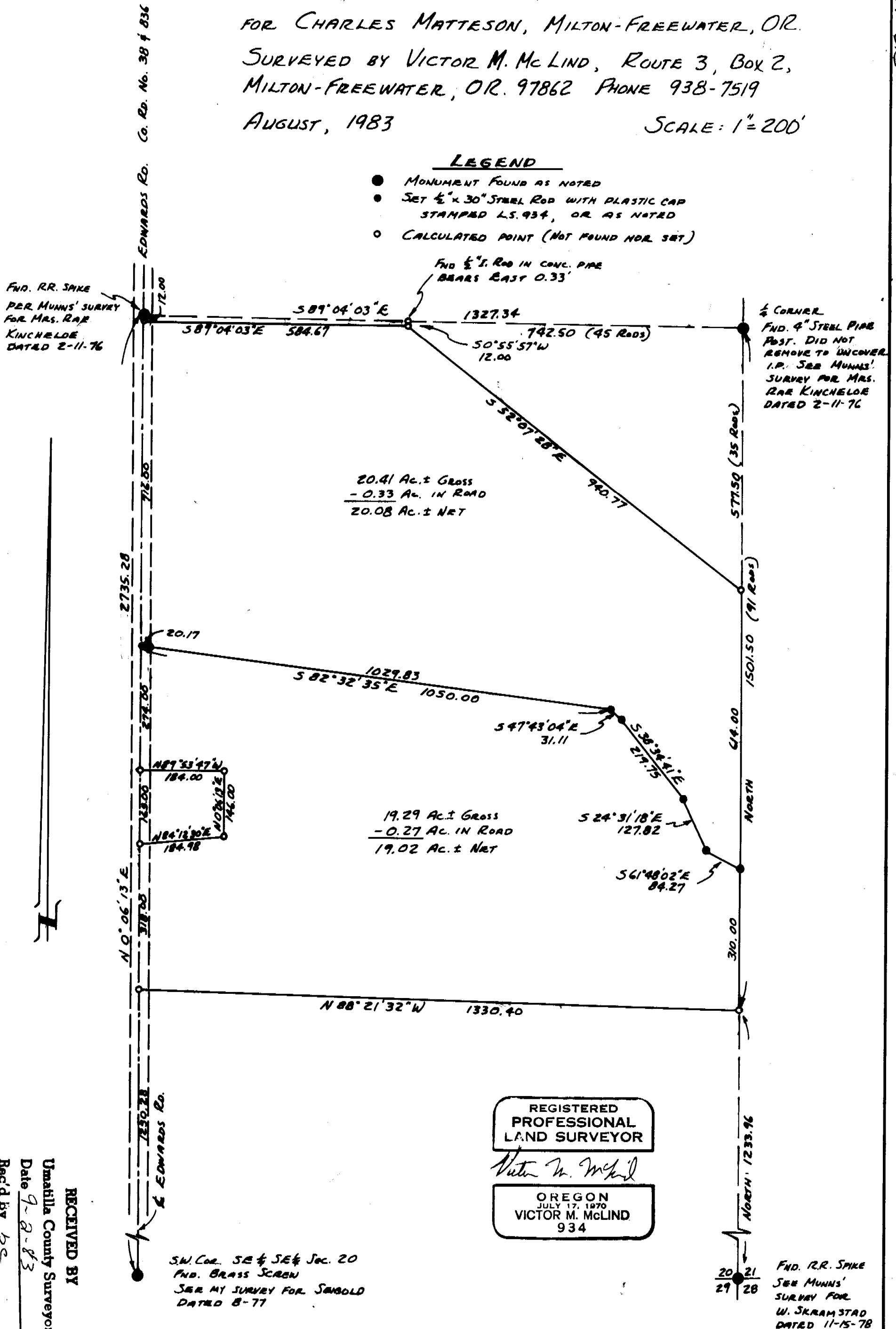

REGISTERED
PROFESSIONAL
LAND SURVEYOR

Victor M. McLind
OREGON
JULY 17, 1970
VICTOR M. McLIND
934

RECEIVED BY
Umatilla County Surveyor
Date 9-2-83
Rec'd by bc
No. 83-166-A

NOTE: BEARINGS ARE BASED ON ORIG. SURVEY FOR E. LINE SEC. 20, NORTH

NARRATIVE OF SURVEY

SURVEYED BY: Victor M. McLind, Route 3, Box 2, Milton-Freewater, OR 97862

SURVEYED FOR: Charles Matteson

DATE OF SURVEY: August, 1983

LOCATION: S.E. $\frac{1}{4}$ Sec. 20, T 6 N. R 35 E

MONUMENTS FOUND: as noted on plat

MONUMENTS SET: as noted on plat

PURPOSE OF SURVEY: To mark the N. line of a 19 acre parcel to be cut off the south side of the Matteson property and to describe the 19 acre parcel.

COMMENTS: The Sec. corner 20,21,28,& 29 is a R.R. Spike used by Ron Munns in 1978. I did not find the Brass Screw I show on my survey for Seibold dated 8-77. I believe it is in the same place, since the distance westerly to the 1/16 cor. matches closely. The E. $\frac{1}{4}$ Cor. Sec. 20 and the 1/16 corner (C-E 1/16 Sec. 20) are shown on Munns* survey for Mrs. Rae Kincheloe dated 2-11-76.

I ran a closed traverse to tie together all control and corners set.

REGISTERED
PROFESSIONAL
LAND SURVEYOR

Victor M. McLind

OREGON
JULY 17, 1970
VICTOR M. McLIND
934

83-166-A