

DETAIL  
scale: 1" = 200'

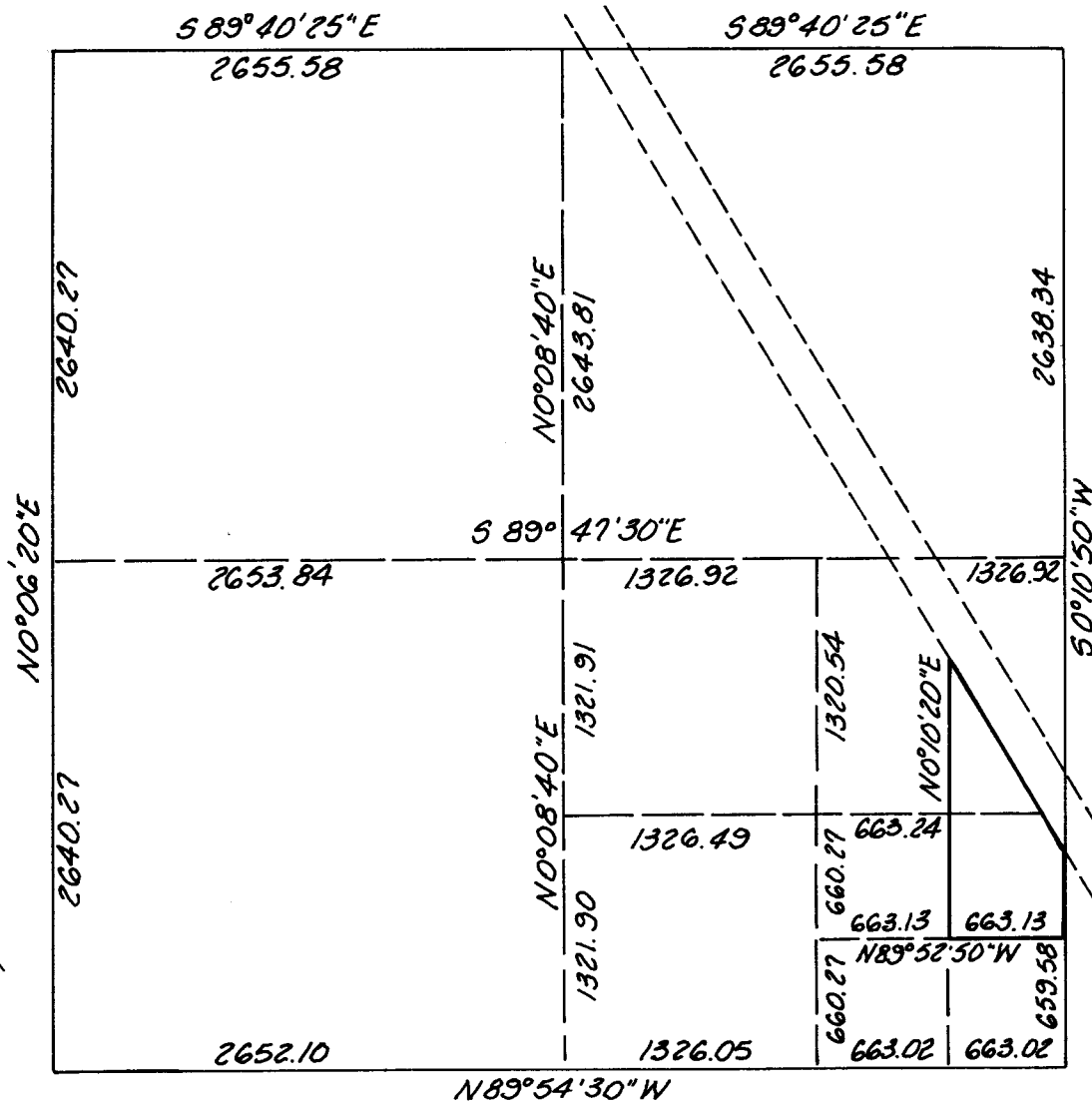

SEC. 27, T.5N., R. 28E., W.M.  
scale: 1" = 1000'

**NARRATIVE**

Purpose of this survey is to establish the boundaries of that parcel belonging to American Potato. The pins found were set in 1974 for Pride-Pak, County Surveyor No. I-28-A. Bearings are based upon ties to N.O.S. Station Hermiston Butte. Those shown are true.

- indicates 1/2" iron pin find
- ▼ indicates 5/8" x 30" iron pin w/aluminum cap set

REGISTERED  
PROFESSIONAL  
LAND SURVEYOR  
*David H. Krumbein*  
OREGON  
JULY 17 1970  
DAVID H. KRUMBEIN  
933

**KRUMBEIN ENGINEERING CO.**  
ENGINEERS - SURVEYORS - PLANNERS  
721 S. Main, Pendleton, Oregon

Survey for  
**AMERICAN POTATO**  
Sec. 27, T.5N., R. 28E., W.M.

SCALE	as shown
DATE	9 Dec. 82
DRAWN BY	M.L.O.
CHECKED BY	D.H.K.
DRAWING NO.	82-32B

RECEIVED BY  
Umatilla County Surveyor  
Date 2-15-83  
Rec'd by B.L.C.  
No. 83-21-A

83-21-A