

- denotes Brass cap found
- denotes iron pipe found, Umatilla County Survey Records drawing no. E-4-Ax
- denotes stone found from Brass Cap Witness Corners
- denotes 1 1/2 in. x 30 in. iron pipe with 2 1/2 in. Brass Cap set
- denotes 1/2 in. x 30 in. iron pipe with aluminum cap set

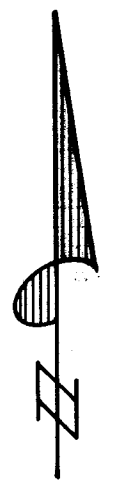
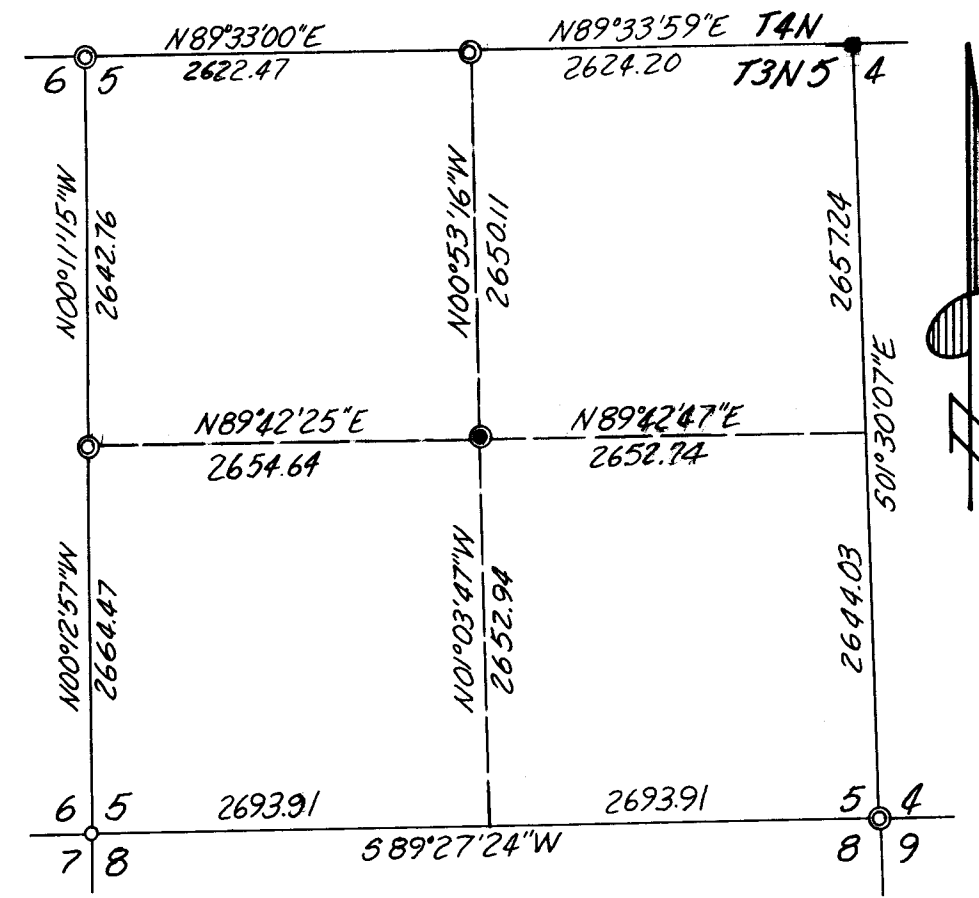

Section 5, Township 3 North, Range 29 East, W.M.
nts.

NARRATIVE

Purpose of this survey was to establish the C/4 corner of Sec. 5, T.3N., R.29E., W.M. and the North line and East line of the SW 1/4 of said Section 5 from the C/4 corner to the Umatilla river. Umatilla County Surveyor Drawing No. E-4-Ax, which previously established the C/4 corner, was used as control for this survey and as a basis for bearings. Those shown are true.

RECEIVED BY

Umatilla County Surveyor
Date 8-14-83
Rec'd By B.C.

REGISTERED PROFESSIONAL LAND SURVEYOR
David H. Krumben
OREGON JULY 17, 1970
DAVID H. KRUMBEN
933

KRUMBEN ENGINEERING CO. ENGINEERS - SURVEYORS - PLANNERS 221 S. Main, Pendleton Oregon	SCALE 1" = 100'
	DATE August 5, 1982
	DRAWN BY K.R.H.
	CHECKED BY D.H.K.
Survey for MARTIN, NETHERDA, & BRATLIE located in NE 1/4, SW 1/4, Section 5, T3N, R29E, W.M.	
DRNG NO 82-24B	

83-14-A Job No. 82-90