

**LEGEND**

- MONUMENT FOUND AS NOTED
- SET 1/2" x 30" STEEL ROD WITH PLASTIC CAP STAMPED "LS 934"
- CALCULATED CORNER, NOT FOUND OR SET

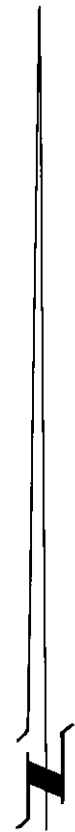

REGISTERED  
PROFESSIONAL  
SURVEYOR

*Victor M. McLind*

OREGON  
7, 1970  
VICTOR M. MCLIND  
934

FND. 5/8" STEEL ROD  
BEARS S 64° 02' E  
1.37 FT.

N 2° 30' 00" W  
767.15

FND. 5/8" STEEL ROD  
BEARS N 9° 31' W  
0.86 FT.

1/4 CORNER BETWEEN SECS. 25 & 36  
FOUND ROCK PER STORMS SURVEY Q741C  
LIES N 20° W 0.8' FROM FENCE CORNER POST.  
A FOUND 1 1/2" IRON PIPE (NO RECORD) BEARS  
S 6° 31' W, 2.42 FT.

26 | 25  
35 | 36

905.95

S 89° 48' 00" W  
BEARING BASE - AS PER DEED

2610.69

1704.74

SEC. CORNER.  
FOUND IRON SHAFT (AXLE) WITH A 1" STEEL ROD  
5 FT. HIGH DRIVEN ALONGSIDE

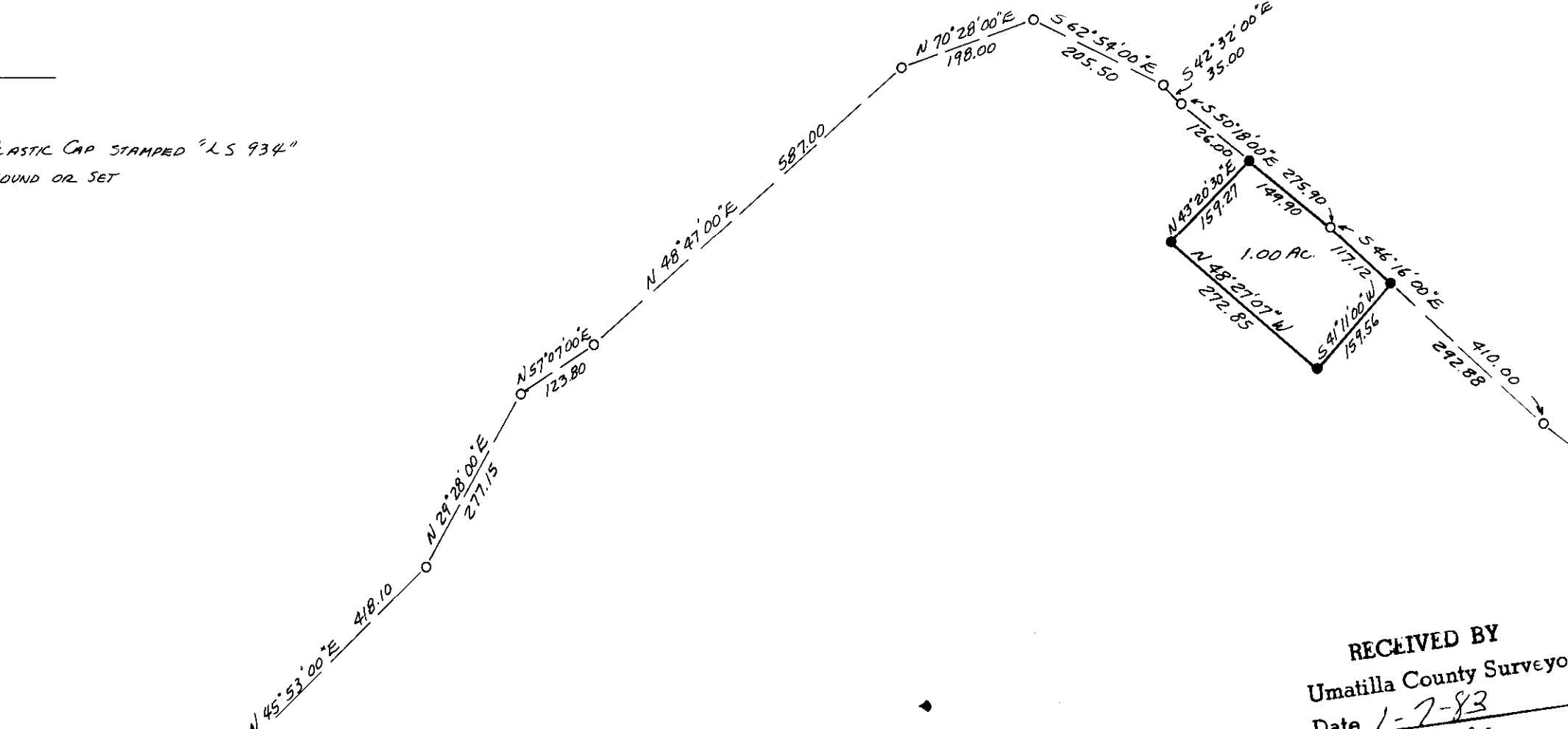

RECEIVED BY  
Umatilla County Surveyor  
Date 1-7-83  
Rec'd By BLS  
No. 83-01-A

SURVEY IN SEC. 25, T4N, R37E,  
W.M., UMATILLA COUNTY, OREGON

SURVEYED FOR NORMAN KRALMAN

NOVEMBER, 1982

SCALE: 1" = 200'

VICTOR M. MCLIND, L.S. # 934

ROUTE 3, BOX 2, MILTON-FREEWATER, OR. 97862

PHONE: 938-7519

83-1-A

NARRATIVE OF SURVEY

SURVEYED BY: Victor M. McLind, Route 3, Box 2, Milton-Freewater, OR 97862

SURVEYED FOR: Norman Kralman, Milton-Freewater, OR

DATE OF SURVEY: Nov. 1982

LOCATION: Sec. 25, T 4 N, R 37 E, W. M.

MONUMENTS FOUND: as shown on plat

MONUMENTS SET: as shown on plat

PURPOSE OF SURVEY: to set corners and describe a one-acre tract

COMMENTS: My control for this survey was the S. line of S.W.  $\frac{1}{4}$  of Sec 25 as determined by found monuments. The S.W. cor. of Sec. 25 is an iron axle shaft used by Storms ( Q 741-c ) and by Krumbein ( S 50 B ) The S.  $\frac{1}{4}$  Cor. Sec. 25 is a stone used by Storms ( Q 741-c ) I found several of Storms' rods but since his survey does not agree with the deed description, I used the deed description to establish the property line which controls the location of the one acre I surveyed.

RECEIVED BY  
Umatilla County Surveyor  
Date 1-4-83  
Rec'd By BJS  
No. 83-01-A

REGISTERED  
PROFESSIONAL  
LAND SURVEYOR

*Victor M. McLind*  
OREGON  
JULY 17, 1970  
VICTOR M. McLIND  
934